# Radiator

nineteen hundred and sixty-four

*This book belongs to*

_____

# *The* RADIATOR YEARBOOK

## 1964

**SOMERVILLE HIGH SCHOOL**

*Somerville, Massachusetts*

Digitized by the Internet Archive
in 2021 with funding from
Boston Public Library

https://archive.org/details/radiatorsomervil1964some

# Table of Contents


Administration 6
Faculty 8
Retiring Teachers 10
Yearbook Staff 12
Seniors 15
School Song 68
Activities 69
Class Ode 100
Class Poem 103
Class History 108
Graduating With Honor 112

Leo C. Donahue

Superintendent of Schools

# *Our Administrators*

George K. Coyne

Assistant Superintendent of Schools

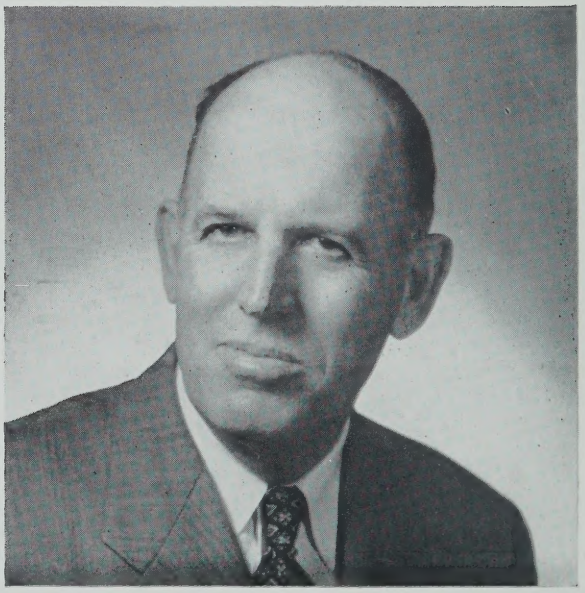

Albert H. Giroux

Headmaster

# *Our Administrators*

John P. Joyce

Vice-Headmaster

# Faculty

**Headmaster**

Albert H. Giroux

**Vice-Headmaster**

John P. Joyce

**Heads of Courses**

John P. Brennan, College Preparatory
Mary M. Brown, Business Education
John J. Gartland, General

**Building Masters**

Joseph A. Donahoe
John J. Hoban
Hugh F. McCusker

**Heads of Departments**

Mary M. Brown, Clerical Practice
Geraldine F. Fitzgerald, Mathematics
Mary Hall, Social Studies
Viola M. Jackson, French
Patricia F. Keating, Latin
Marie E. Kenney, Science
Katherine T. Lombard, Stenography and Typewriting
Mrs. Helen B. MacLaughlin, Home Economics
Frank L. Martin, Spanish and Italian
Robert E. McKelvey, Bookkeeping
Francis X. Rooney, English

**Teachers**

Frances Accorto
Richard T. Anderson
Alexander Austin, Jr.
Mildred A. Ayers
Robert J. Barker
Joseph E. Beaver
Ernest J. Bennett
Edward J. Berra
James V. Bonsignore
Nancy W. Bowdring
Charles W. Buckley
Robert F. Buckley
Frances L. Bullen
Norman J. Burns
Mary E. Canavan
John E. Cannon, Jr.
Agnes M. Carven
Melvin T. Carver
John W. Casey
Ramona Chudigian
John J. Cirame, Jr.
Marguerite Connolly
Anna E. Connor
Mary M. Connor
Mrs. Dorothy F. Connors
Vincent R. Cronin
Edward W. Crowley
Bernice F. Daley
Roger T. Dalton
Marie B. Damery
Louis G. DeAngelis
Louis W. Diegoli
Gerard P. Donahoe
Kathryn Donovan
William L. Fasciano
Anthony V. Fedele
Richard H. Fitzpatrick
Eugene J. Hayes
Robert L. Healey
Richard F. Hegarty
George F. Hickey, Jr.
James J. Hickey
John J. Hickey
Virginia A. Holman
Philip L. Holmes
Joseph R. Hrubia
Helen C. Jackson
David W. Jones
Arthur Kelleher
Agatha E. Kelly
Kathryn A. Kennedy
Natalie B. King
Patricia King
Mrs. Mary Lawless
Elizabeth F. Leach
Thomas J. Lynch
Richard M. Lombard
Daniel N. Macero
James A. Macero
Olive B. MacPherson
Mrs. Elizabeth A. Mackey
Mrs. Rosemarie Masel
Mrs. Nancy H. Mazzel
Katharyn A. McCann
Jane A. McCarthy
William J. McCarthy
Virginia J. McCarty
Mrs. Katherine F. McDonnell
Mary G. McGann
Arthur L. McManus
Mary A. Monahan
Bernard R. Moulton

Jean Mullaney
Edward G. Murray
James J. Murray
John J. Murray
Mildred A. Nugent
Helen O'Brien
Marjorie M. O'Brien
Thomas F. O'Brien
Mary C. O'Keefe
Peter D. Peterson
Paul Protopapas
Harold A. Radochia
George R. Rochefort
Robert M. Rogers
Alice T. Sawyer
Mrs. Marguerite Scully
Philip G. Scully
Frank A. Sestito
Caroline A. Shea
George H. Simmons
Hazel L. Smith
Russell G. Smith
Margaret F. Snell
Mrs. Mary F. Sodano
Mrs. Louise Sorabella
Florence G. Sotiros
John A. Spadaro
Katherine E. Stack
Eugene F. Sullivan
Julia F. Sullivan
Beatrice Sweet
Francis X. Thornton
John Tsiakos
Joseph B. Weene
Wilson E. Whittaker
Joseph A. Wrobel

Martina A. Jennings, R.N.
Alice M. Scanlon, R N.
Georgiana Tripp, Clerk
Margaret T. Brennan, Clerk
Margaret M. Corcoran, Clerk

# In Memoriam

## Miss Mary M. Connor

Somerville High School was deeply saddened this year on March 13 to learn of the death, after a brief illness, of Miss Mary M. Connor, who had been a member of our History Department for twenty-two years. With a great sorrow we extended our sympathy to her sister, Miss Anna E. Connor, a biology teacher on our faculty.

Miss Mary Connor prepared for college at Marycliff Academy. After graduating from Emmanuel College with a major in history, she received a Master of Arts degree from Boston College.

He life exemplified service and devotion, to both her family and her pupils. Young people recognized her sympathetic intrest in their development, not only as a teacher, but also as a Girl Scout leader for several years of Somerville Troop 20 and of a Mariner group of Senior Girl Scouts.

Her appreciation of the beautiful in life was reflected in her love of painting, her delight in a fine "objet" for her home, or her pleasure in exploring the Falmouth coastline during summer vacations. We shall not forget her beautifully modulated voice, which echoed her earlier vocal training, or her gracious manner and dignified bearing.

In her last days she taught us her final lesson—one of patience and courage.

May she rest in peace.

# *Retiring*

## John J. Hoban

Taking leave this June of the large and lively groves of Academe atop Central Hill for a richly warranted retirement to his quiet little garden on Broadway and what we hope will be the afternoon of his best day is Mr. John J. Hoban, history teacher, building master, good friend, and compelling advisor to thousands of Somerville High School students through thirty-eight years of dedicated service to the academic community.

A lifelong resident of the city, born and raised in the Ward Two bailiwick which he represented aldermanically and with distinction during his and the calendar's early twenties, Mr. Hoban graduated from Somervillee High School in 1914. An especially avid student of Latin and history, subjects which he was to teach several years later in the Boston and Somerville school systems, he nevertheless found time for proficient involvement in athletics, as an end on the football squad and catcher for a trophy-winning baseball team that included John Norton, John Mitchell, and Walter Whittaker. The lively interest in competitive sports has persisted for a lifetime, for to this day Mr. Hoban is in the vanguard of rooters whenever Somerville teams take to diamond, gridiron, court, and track, and no one is a more articulate Monday morning quarterback of Friday and Saturday plays.

He prepared for his teaching career at Boston College, which he graduated with a Bachelor of Arts degree in 1919, his Junior year of undergraduate work having been interrupted by service in the United States Navy. Graduate credits in history and government at Boston College, in education at Calvin Coolidge, and in corporation law and finance at Harvard's School of Business Administration subsequently earned him his Master of Education degree.

Cross-posted from the Boston schools, Mr. Hoban became a teacher of Latin and history at Somerville High School in October, 1926. He was appointed Master of the West Building in 1934.

Juniors at Somerville High School during the thirty-eight years that are telescoped into a few paragraphs of biology will remember Mr. Hoban with a very special affection. His interest in their pitching arms and T-fomations, their tardy and truant steps, their little follies and large crises, the coronation of their prom kings and queens has made him "a very riband in the cap of youth". They and all his friends on the faculty wish him a happy, healthful retirement.

## Bernard R. Moulton

Bernard R. Moulton was elected a Physical Education teacher at Somerville High School in 1928. He retired in December, 1963. Before coming to Somerville, he was Assistant Physical Director at the Y.M.C.A. in Roanoke, Virginia, and in 1927 was elected Physical Director of Education in the Providence Public Schools.

Over the years his pupils have been given the opportunity to keep themselves physically fit, fit to learn, fit to understand, to grow in grace and stature, to fully live.

The level of physical fitness of all his pupils was his constant concern. Mr. Moulton was an invigorating and understanding man; furthermore he was an excellent example of the subject he loved most, physical fitness.

May the years of his leisure, away from the romping exuberance of S.H.S. boys expending their energy on the bars and ropes of the gymnasium, be rewarding in restful contemplation of a hard job well done.

THE OLD POWDER HOUSE

OUR SCHOOL EMBLEM

# Yearbook Reporters

1—Judith Parker, Sheila Brackett, Adele Hynes, Norma Lelless, Kathryn Coleman, Lorraine Cesario, Vera Dickson
2—Cheryl Ross, Elaine Polito, Margaret Serpa, Toni DiPieto, Janice Tribou, Ellen Tolstok, Agnes Provenzano
3—Madilyn McKenna, Miriam Marderosian, Karen Melnyk, Mary George, Donna Watts, Eileen Rooney, Roberta Elliott, Donna Walsh

Presentation of '64 Yearbook highlights Class Day

1—Beverly Bendekgey, Linda Grossman, Diana Phillips, Judy Parker
2—Lucy DiNitto, Linda DiBona, James Silva, William Mantzoukas, James Dickson, Dorothy Franzini

# *Yearbook Staff*

OLIVE B. MacPHERSON
Yearbook Adviser

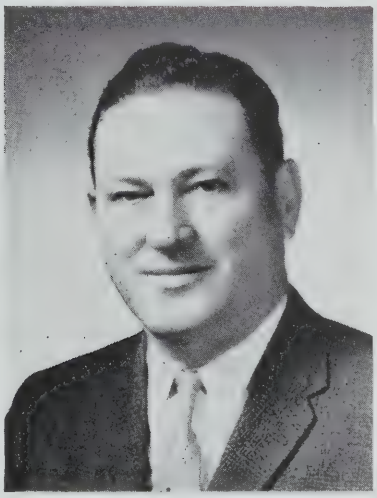

HUGH F. McCUSKER
Business Adviser

# SENIORS

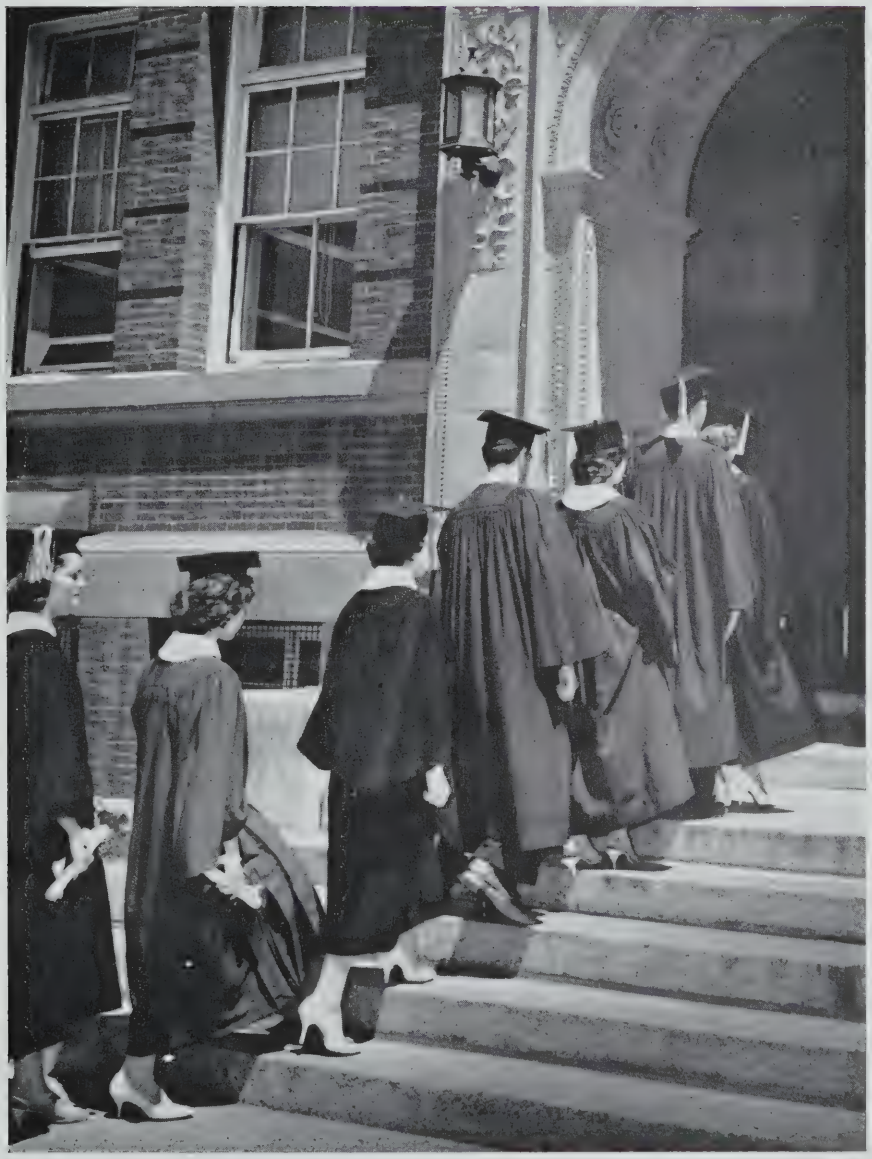

**ADAMS, PAMELA**
25 Cottage Avenue
Business. "Pam"
Birthday: October 13
Future Plans: Business School
Memory: Labor Day, 1963
Pet Peeve: French class in 249
You will never get indigestion from swallowing your pride.

**ALBRO, KATHLEEN**
16 Kenwood Street
College. "Kathy"
Birthday: June 7
T.C.A. 1, 2, 3; Portia 1, 2, 3; National Honor 2, 3; Room Treasurer 1; Radio Club 1; Radiator Staff 1; Asst. Reporter 3; Honor Guard 1; GAA 2.
Future Plans: High school teacher
Memory: A certain July 23rd
She loved the chatter of friends and the true word uttered in fun.

**ALLAN, ROBERT**
8 Whitman Street
College. "Bopper"
Birthday: October 27
S.H.S. Glee Club 3; Boys' Glee Club 3; Radiator Staff 2, 3; Yearbook Staff 3
Future Plans: College
Memory: "Bud and Bally"
Pet Peeve: French class
A life with a smile is a life worthwhile.

**ALLOSSO, ANN MARIE**
54 Meacham Road
Business
Birthday: March 29
Bank Corps 2
Future Plans: Bookkeeper
Memory: Summer of '63
Pet Peeve: Junior English class
Stay as sweet as you are.

**ALVAREZ, ROBERT**
9 College Hill Road
College. "Bob or Alvy"
Birthday: January 24
Track Team 2, 3; Glee Club 3
Future Plans: College
Memory: The Hootenanny
Pet Peeve: The first quarter of Trig.
It hath been an opinion that the Spaniards are wiser than they seem.

**AMENKOWICZ, RONALD**
414 Washington Street
Business. "Bates"
Birthday: December 17
Baseball 1, 2, 3; Football 1, 2, Co-Captain 3
Future Plans: Work
Memory: When a Junior, going to the Senior Prom
May you love as long as you live; may you live as long as you love.

**AMERAULT, FRED**
411 Medford Street
College
Birthday: February 7
Memory: Mr. McManus' homeroom
Pet Peeve: Substitutes
Stop the world; I want to get off.

**AMERENA, MARIE**
81 Lexington Avenue
College
Birthday: March 7
Future Plans: Executive Secretary
Memory: Summer of '63
Keep your face always toward the sunshine and shadows will fall behind you.

**AMODEO, INEZ**
179 Willow Avenue
College. "Inie"
Birthday: September 6
Future Teachers' Club 2, 3; Pep Club Treasurer 3; Tri-Hi-Y 1, 2, 3
Future Plans: Teacher
Memory: A certain July 3rd
Pet Peeve: Italian classes
It's nice to be important, but more important to be nice.

**ANALETTO, LOUISE C.**
6 Ten Hills Road
Business. "Lulu"
Birthday: April 10
Memory: Senior Year
Pet Peeve: 7th period
Her little tongue is never still; Talk she must and talk she will.

**ARDOLINO, ELENA**
26 Belmont Street
Business
Birthday: August 2
Cheerleader 2, 3; Student Council 2, 3; S.H.S. Glee Club 2, 3; Bank Corps 1; Tri-Hi-Y 1, 2, 3; Room Treasurer 1; Radiator Reporter 2
Future Plans: Airline Stewardess
Memory: November 28, 1963
Pet Peeve: People who keep me waiting
Everything is gone but the memories.

**ARIDA, LILLIAN MARY**
49 Elm Street
Business. "Clem"
Birthday: February 1
Future Plans: Business School
Memory: Junior Year
Pet Peeve: Homework
'Tis better to have loved and lost than never to have loved at all.

**AUCOIN, LYNDA L.**
570 Mystic Avenue
Business
Birthday: August 22
Future Plans: Business
Memory: The day President Kennedy was assassinated
Pet Peeve: The 8:30 a.m. bell
If silence brings riches, then I'm the poorest girl in the world.

**BAIN, JANET**
426 Medford Street
College. "Jan"
Birthday: July 3
Tri-Hi-Y 2, 3
Memory: Senior Year
Pet Peeve: Midyear and final exams
Future Plans: Business School
I cried because I had no shoes until I saw a man who had no feet.

**BAIN, JOANNE**
88 Electric Avenue
College
Birthday: July 22
Student Council 3; Glee Clubs 1, 2, 3; A Capella 3; Majorette 1, 2, 3; F.T.C. 3; G.A.A. 3; Tri-Hi-Y 2, 3; Pep Club Vice-President 3
Memory: Junior Prom and July 20, 1962
Pet Peeve: "Stubborn" Irishmen
Smile and the world smiles with you.

**BALBONI, MARY ELIZABETH**
9 Greenwood Terrace
Business. "Stretch"
Birthday: January 29
Future Teachers' Club 2; Glee Clubs 2, 3
Future Plans: Secretary
Memory: Wonderful times in the Glee Clubs
Pet Peeve: Running to third period from 141 to 327
Good character traits will help you have a successful life.

**BALESTRIER, JANICE**
40 Nashua Street
Business
Birthday: July 8
Tri-Hi-Y 2, 3; G.A.A. 1; Honor Guard 1, 2
Future Plans: Secretary
Memory: Junior Year
Pet Peeve: Waiting
Happiness is speechless.

**BARILONE, RICHARD**
43 Albion Street
Business. "Chuck"
Birthday: June 24
Bank Corps 1, 2; Football 1
Future Plans: College
Memory: Mr. Giroux and his whistle
Pet Peeve: Too short a time to get to classes
Experience is the best teacher.

**BARNARD, FREDERICK R.**
10 Miner Street
College. "Ron"
Birthday: April 27
Football 1, 2, 3; Track 2
Memory: Mr. McManus as a home-room teacher
Pet Peeve: School lunches
A try for the best is a start to success.

**BARNEY, M. IRENE**
123 Albion Street
Business. "Renie"
Birthday: August 12
S.H.S. Glee Club 3; A Capella 3; Proctor 3; Red Cross 3
Future Plans: Private Secretary
Memory: May 31, 1963
Pet Peeve: Running to Dr. Burns' room
The only way to love anyone is to realize that love can be lost.

**BARRETT, LYN**
20 Chapel Street
Business
Birthday: July 14
Sophomore Girls' Glee Club; Bank Corps
Future Plans: Legal Secretary
Memory: Senior Prom 1962
Pet Peeve: French class in 249
It is far better to forget and smile, than to remember and be sad.

**BARRON, WILLIAM**
44 Meacham Road
College. "Billy"
Birthday: December 7
Track 2, 3; Student Patrol 2
Future Plans: Teacher
Memory: High School
Pet Peeve: Crowded buses
He who minds his way lives to see another day.

**BARROW, JOHN EDWARD**
22 Powder House Boulevard
General
Birthday: August 9
Love makes the world go 'round.

**BATTERTON, DONNA ELAINE**
5 Marshall Circle
Business. "Debbie"
Birthday: May 20
Basketball 2; Softball 2; Bank Treasurer 3; G.A.A. 2, 3
Future Plans: Marriage
Memory: Miss Sotiros, Typing II
Pet Peeve: Reciting in English III
For we that live to please must please to live.

**BAXTER, JAMES**
95 Pearson Road
College
Birthday: December 30
Future Plans: Air Force
Memory: Algebra class
Pet Peeve: Quick quizzes
It's darkest before the dawn.

**BELLONE, JEAN**
344a Summer Street
Business. "Jeanne"
Birthday: February 16
Radiator Reporter 1; Proctor 2; Red Cross 3
Future Plans: Hairdresser
Memory: September 13, 1960
Pet Peeve: Diets, school, getting out of bed before noon
That which is easily lost is not worth having in the first place.

**BENDEKGEY, BEVERLY ANN**
90 Governor Winthrop Road
College
Birthday: May 1
S.H.S. Glee Club 1, 3; G.G.C. 2, 3; National Honor 2, 3; Radiator Staff 1, 2, 3; Yearbook Staff 3; Reporter 3; Sophomore Girls' Glee Club
Memory: 306; New Year's Eve '63
Pet Peeve: Two-day tests
Always have faith.

**BENNETT, JOYCE MARIE**
92 Elm Street
College
Birthday: October 18
Portia 1, 2, 3; Honor Guard 1, 2; S.H.S. Glee Club 2, 3; G.G.C. 2, 3; S.G.C.; G.A.A. 3
Future Plans: Peace Corps, then teaching
Memory: May 3, 1963
Pet Peeve: Cliques
Sincerity is the secret of life.

**BERTOLINO, ANNETTE MARIE**
43 Moreland Street
Business. "Little Annie"
Birthday: February 28
Tri-Hi-Y, Secretary
Future Plans: Office work
Memory: The triple date
Pet Peeve: Walking by room 334
The joy of living is the joy of giving.

**BERNARD, FRED DAVID**
157 Walnut Street
General. "Dave"
Birthday: March 17
Future Plans: Bentley School of Accounting
Pet Peeve: Older girls
Memory: Room 313, Junior year
Some people want more from life than of it.

**BILLINGS, WILLIAM**
31 St. James Avenue
Business. "Bill"
Birthday: July 23
Basketball; Proctor 3
Future Plans: Bentley School of Accounting
My studies are interfering with my school work.

**BINGHAM, DAVID**
50 Pearl Street
College. "Dave"
Birthday: July 1
S.H.S. Glee Club 3
Future Plans: Teaching
Pet Peeve: Girls' extreme hairdos
Memory: June 3, 1963
Time wasted is time lost.

**BLANCO, CONCETTA, M.**
10 Austin Street
Business. "Connie"
Birthday: September 2
G.A.A. 1
Pet Peeve: Stuffy girls
Memory: Junior Year
God helps those who help themselves.

**BODINE, GLORIA**
452 Medford Street
Business. "Glo"
Birthday: May 13
Sophomore Glee Club 1; Future Nurses Club 2; G.A.A. 2; Bowling
Pet Peeve: Getting up in the morning
Memory: November 27
When all else fails, try prayer.

**BOLDUC, JAMES**
90 School Street
Business. "Jim"
Birthday: September 10
Future Plans: Service
Pet Peeve: An English teacher
Memory: Room 329
Once you start something, finish it.

**BOSSI, ANTHONY S.**
84 Raymond Avenue
General. "Junior"
Birthday: September 26
Pet Peeve: An English teacher
Memory: Room 110
Smile when you do your homework.

**BOSSI, ELAINE**
29 Chetwynd Road
College
Birthday: September 22
Future Nurses Club 1, 2, 3; G.A.A. 3
Future Plans: Registered Nurse, Peace Corps
Pet Peeve: Striped ties
Memory: Junior year in 344
Better late than never.

**BOSSI, PAULINE**
44 Chetwynd Road
College
Birthday: October 3
Pet Peeve: Trigonometry
Memory: Study in room 349
I came; I saw; I conquered.

**BOISVERT, ARTHUR**
21 Kingston Street
Business
Birthday: October 18
Future Plans: Business School
Pet Peeve: 7th periods for being tardy five minutes
In the nick of time he comes, And better late than never.

**BOYAJIAN, EDWARD**
11 Chetwynd Road
College. "Ed"
Birthday: July 24
Indoor Track 2
Future Plans: Engineer
Pet Peeve: 7th periods
His nimble fingers sweet music bring.

**BRACKETT, SHEILA JEAN**
25 Fairfax Street
College
Birthday: November 16
S.H.S. Glee Club 1, 2, Secretary 3; Girls' Glee Club 2, Secretary 3; A Cappella Choir 3; National Honor Society 2, Secretary 3; Radiator 2, 3; Yearbook 3
Future Plans: Medical Technology
Memory: May 24, 1963
A merry heart doeth good.

**BRENNAMAN, SHIRLEY ANN**
41a Cross Street
Business
Birthday: November 2
Future Plans: Electronics
Pet Peeve: Sophomores
Memory: Graduation day
Be yourself and not what others want you to be.

**BROCHI, ROBERT**
75 Bartlett Street
Birthday: January 14
Business
Future Plans: Accounting
Pet Peeve: One-way stairs
Memory: Somerville High School lost the Tech Tourney in 1962
Men of few words are the best men.

**BROWN, DAVID**
51 Curtis Street
Business. "Dave"
Birthday: May 9
Players' Club 1, 2, 3; Student Council 1, 2, 3; Boys' Glee Club 1, 2; Student Patrol 1, 2
Future Plans: Business School
Don't let anything stand in your way of gaining hope.

**BRUNO, ANTHONY**
65 Alpine Street
General. "Tony"
Birthday: May 16
Football 1; Glee Club 2, 3; Boys' Glee Club 3
Pet Peeve: School (all 12 years)
Memory: Junior year
A man who is bold enough can sometimes get away with a great deal.

**BRYANT, MARY**
23 Powderhouse Terrace
College
Birthday: January 28
Banking 1, 2; Red Cross 1, 2; Library 2, 3; Proctor 1
Pet Peeve: One-way stairs
Memory: English 1, 2, 3
Of all the girls that I have met, Mary is one of the nicest yet.

**BUCHAWIECKI, CAROL**
9 Carlton Street
Business
Birthday: September 5
Bank Corps 1, 2
Future Plans: Bookkeeping
Pet Peeve: Emptying the trash
Memory: School dances
Beauty is only skin deep.

**BURGESS, PETER**
142 Highland Avenue
General
Birthday: May 25
Hockey 1, 2, Co-Captain 3; Letterman 1, 2
Pet Peeve: Homework
Memory: Senior year
To win you must play the game every time.

**BURNETT, ROBERT**
11 Summit Street
General. "Bob"
Birthday: February 25
Future Plans: Electronic Technology
Pet Peeve: Getting up in the morning
Memory: Mr. McCarthy, room 31
Lazybones, sleepin' in the sun.

**BURNS, THOMAS**
127 Walnut Street
Business
Birthday: September 4
Pet Peeve: Offense slips
Memory: Junior year and physics class
Once you start something, finish it.

**BURNS, VIRGINIA**
15 Lowden Avenue
Business. "Ginny"
Birthday: May 7
Future Plans: Airline stewardess
Pet Peeve: Blue convertibles
Memory: Graduation
A smile is a whisper of a laugh.

**BURPEE, SANDRA M.**
34 Beacon Street
College. "Sandy"
Birthday: September 28
Future Plans: Modeling
Pet Peeve: Talking on the phone
Memory: 12th grade English with Mr. Thornton
Her little tongue is never still; Talk it must and talk it will.

**BUSHNER, DIANE**
50 White Street
College
Birthday: November 3
Players' Club 1, 2, 3; Future Teachers of America 2; Sophomore Girls' Glee Club 1; G.A.A. 2
Future Plans: Elementary School Teacher
Pet Peeve: One-way stairs
Memory: The annual play
The city of happiness is in the state of mind.

**BUTLER, LOUIS**
14 Wisconsin Avenue
College. "Lou"
Birthday: May 3
Future Plans: Service
Pet Peeve: Flunking
Memory: Study periods
Worry and I are not acquainted.

**CABRAL, HELEN**
23 Harold Street
Business. "Cubby"
Birthday: April 25
Pet Peeve: Two-faced people
Memory: Dances and parties
Where there's a will there's always a way.

**CABRAL, MANUEL**
83 Marion Street
College. "Manny"
Birthday: June 24
National Honor Society 2, 3; Student Council 3; Business Manager, Yearbook 3; Radiator 2, 3; Key Club 2, 3; German Club 3
Future Plans: Mathematics Teacher
Memory: Junior homeroom
Money isn't everything but it sure helps 'til you get everything.

**CABRAL, RICHARD E.**
29 Kingston Street
College. "Dick"
Birthday: March 27
Future Plans: Aeronautical Engineering
Pet Peeve: Adult views on teenage driving
Memory: Summer fun gone by
The building materials of knowledge are God-given; the construction is solely yours.

**CALDWELL, JOANNE**
5 Avon Street
Business
Birthday: January 24
Future Plans: Clerical work
Pet Peeve: Not enough time to eat
Memory: Friends I have met at Somerville High
A true lady, reflecting sweetness, dignity, and refreshing charm.

**CALIGURI, JOAN**
7 Farragut Avenue
Business
Birthday: December 9
Future Plans: Hairdressing
Pet Peeve: 8:30 bell
Memory: Junior English class
Out of sight, out of mind.

**CAMARA, RONALD**
84 Oak Street
Business. "Toots"
Birthday: January 1
Future Plans: Business
Pet Peeve: Conceited people
Memory: Basketball games
That's right!

**CAMELIO, FRANCES**
40 School Street
Business. "Franny"
Birthday: October 24
Pet Peeve: School
Memory: Senior year
The world seems brighter from behind a smile.

**CAMELIO, VINCENT S.**
40 School Street
College. "Vinnie"
Birthday: July 8
Student Council 1, 2, Vice-President 3; National Honor, President; Baseball 1, 2, 3; Class Committee Chairman
Future Plans: College
Pet Peeve: Chemistry
Knowledge is power.

**CAMPBELL, RITA**
167 Willow Avenue
Business
Birthday: November 8
Banking 1, 2, 3
Future: Officework
Pet Peeve: Homework
Memory: Junior year
Who knows!

**CAPOBIANCO, JOSEPH**
27 Banks Street
College. "Cappy"
Birthday: July 6
S.H.S. Glee Club; Boys' Glee Club; Cross Country Team; Track Team
Future Plans: College
Pet Peeve: Writing experiments
Memory: Algebra II
If you intend to be happy, don't be foolish to wait for a cause.

**CAPONE, IRENE**
33 Grant Street
Business. "Rene"
Birthday: February 28
G.A.A. 1; Italian Club; Tri-Hi-Y; Proctor 1
Future Plans: Secretary
Pet Peeve: Filing in corridors
Memory: Basketball and prom
In every life some rain must fall.

**CARDALINO, PAUL**
37 Knowlton Street
General
Future Plans: IBM school
Pet Peeve: Troublemakers
When in doubt, don't; and I never do.

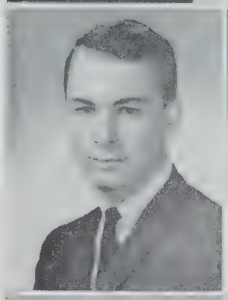

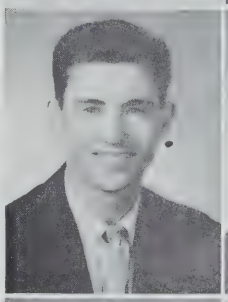

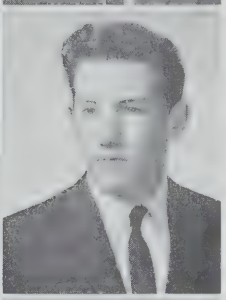

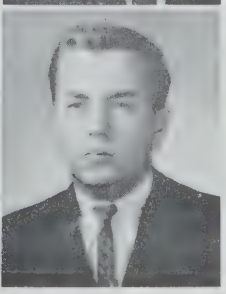

**CARLSON, BEVERLY**
22 Packard Avenue
Business. "Happy"
Birthday: September 2
Pet Peeve: Typing
Memory Graduation day, prom
What is hate, but love that has lost its way in the dark.

**CARROLL, SUSAN R.**
22 Westminster Street
Business. "Suzie"
Birthday: June 18
Cheerleading 1, 2, 3; Bank Corps 1; Junior Red Cross
Future Plans: Journalism
Pet Peeve: No Spanish 4 class
Memory: Graduation, then Spain and dream of joy.
Thou shall build castles in Spain

**CASARANO, JOSEPH**
223 Powder House Boulevard
College. "Little Joe"
Future Plans: C.P.A.
Memory: Junior year
Smile and the world smiles with you.

**CASCIO, ROBERT**
20 Lake Street
Business. "Bobby"
Birthday: June 19
Future Plans: C.P.A.
Le me do it tomorrow.

**CASTLE, WILLIAM**
38a Bond Street
General. "Bill"
Birthday: October 31
Future Plans: Police Force
Pet Peeve: Study periods
He who makes the best of it seldom gets the worst of it.

**CAVAGNARO, FRANCIS W.**
54 Heath Street
College. "Fran"
Honor Guard 2; Key Club 1
Birthday: August 22
Future Plans: College
Pet Peeve: Math
Memory: Junior English 321
Eat, drink, and be merry.

**CENSALE, FRANK D.**
6 Putnam Road
College. "Caseal"
Birthday: February 9
Future Plans: College
Pet Peeve: Study class
Memory: Junior French 150
It's the little things that count.

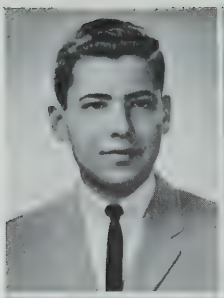

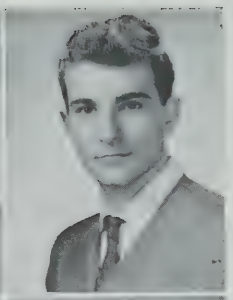

**CIAVARRO, LEONARD**
61 Bonair Street
General. "Lenny"
Birthday: June 12
Silence is golden?

**CESARIO, LORRAINE J.**
5 Wilton Street
Business. "Knees"
Birthday: February 12
Majorettes 2, 3; Honor Guard 1, 2; Radiator Reporter 1, 2, 3; Sophomore and Girls' Glee Club
Future Plans: IBM Keypunch
Pet Peeve: Eating 3rd lunch
Memory: Paul Hartnett
My motto is: NEVER stop laughing.

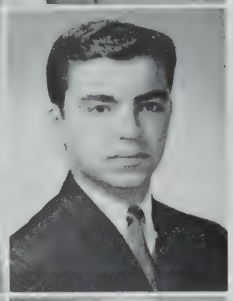

**CICCARIELLO, ROBERT**
216 Somerville Avenue
General. "Bob"
Birthday: September 26
Football 1, 2; Student Patrol 1
Memory: Senior homeroom 147
Girls, Girls, Girls!

**CHAPMAN, WILLIAM**
9 Belmont Square
College. "Bill"
Birthday: October 6
Radio Club, President 3
Future Plans: Electrical Engineer
Pet Peeve: Liberal arts courses
Memory: Radio Club
If it be right, do it boldly.

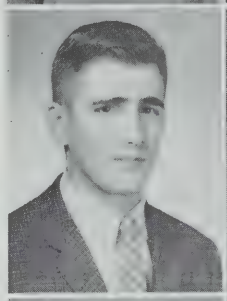

**CLANCY, EVELYN**
79 Prichard Avenue
Business
Birthday: March 11
Bank Treasurer 3
Future Plans: Telephone operator
Pet Peeve: Carrying books
Memory: Senior prom '63
Silence is golden.

**CHEEVER, ANNE L.**
16 Dresden Circle
Business. "Annabelle"
Birthday: May 1
Proctor 2
Future Plans: Typist
Pet Peeve: Homework
Memory: Summer '62, '63
It's nice to be important, but more important to be nice.

**CLANCY, PATRICIA**
79 Prichard Avenue
Business. "Pat"
Birthday: October 28
Banking 3; Red Cross 2; Glee Club 1; Radiator 1
Future Plans: Machines
Pet Peeve: Twins
Memory: Senior prom
Machine operator's saying: He also serves who only stand and wait.

**CHICOINE, LOUIS D.**
42 Putnam Street
Business
Birthday: June 17
QUIET!

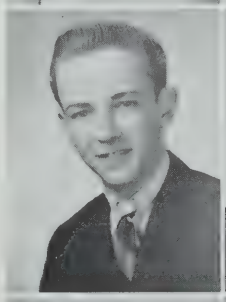

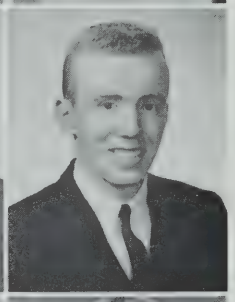

**CLARK, PAUL K.**
37 Prichard Avenue
College. "Red"
Future Plans: College
Memory: Sophomore English 343
God helps those who help themselves.

**CIANO, CHARLES A.**
39 Boston Street
General. "Chuck"
Birthday: March 18
Future Plans: Further education
Pet Peeve: Lunch
Memory: Physics I Mr. Wroble's
I kid you not!

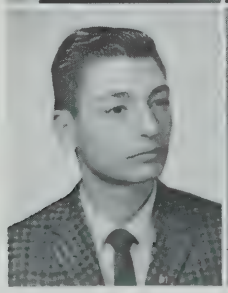

**CLARK, PRISCILLA**
7 Simpson Avenue
College. "Cillo"
Birthday: October 9
Players' Club 1, 2, 3; F.T.A. 2, 3; Sophomore and Girls' Glee Club; Honor Guard 1, 2; Class Proctor 2
Future Plans: College
Pet Peeve: Getting on bus at 2
Memory: Junior year
To err is human; to forgive, divine.

**CLERI, COSMO**
35 Banks Street
College. "Cozie"
Birthday: September 27
Future Plans: College
Pet Peeve: Girls
Memory: Junior English 321
Keep smiling.

**CLIFFORD, ARTHUR**
117 Hancock Street
College. "Cliff"
Birthday: July 13
Players' Club: Camera Club
Future Plans: College
Pet Peeve: Algebra II
Memory: Midterms and finals
Ask not what your country can do for you, but ask what you can do for your country.

**COFFIN, LORRAINE**
17 Jay Street
Business
Birthday: January 19
Red Cross 1
Future Plans: School
Pet Peeve: Getting up early
Memory: Recess and lunch
Never such a sweet girl will there be.

**COLE, EARL W.**
29 Springfield Street
Business. "Little Earl"
Proctor 1; Bank 2, 3; F.T.A. 3; Bank Treasurer 2
Future Plans: Teacher
Pet Peeve: Troublemakers
When in doubt; don't.

**COLEMAN, KATHRYN T.**
45 Dartmouth Street
Business. "Kathy"
Birthday: June 7
Yearbook Reporter
Future Plans: Secretarial work
Pet Peeve: Having smoke blown in your face
Memory: Somerville High dances
All good things start with the smallest spark.

**CONNELL, AUSTIN**
50 Memorial Road
College. "Aussie Kid"
Birthday: July 18
Basketball 1, 2, 3
Future Plans: College
Pet Peeve: Chemistry
Memory: Term papers and special projects
If you want anything done, do it yourself.

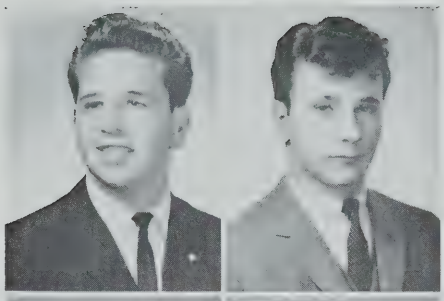
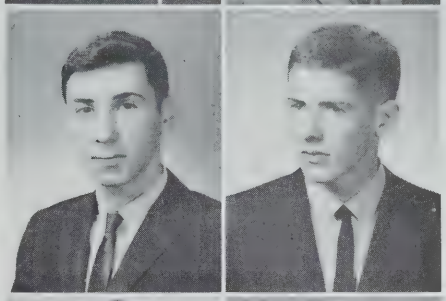
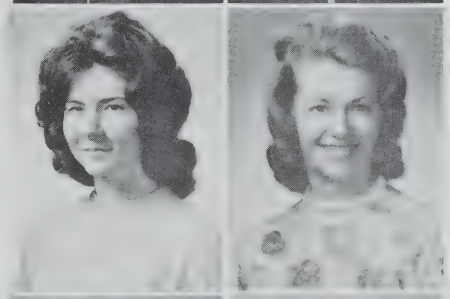
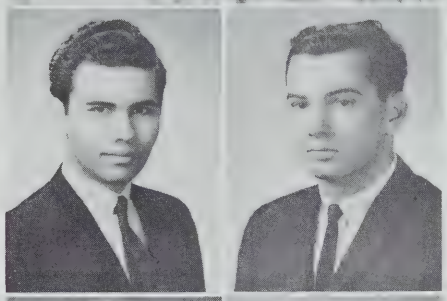
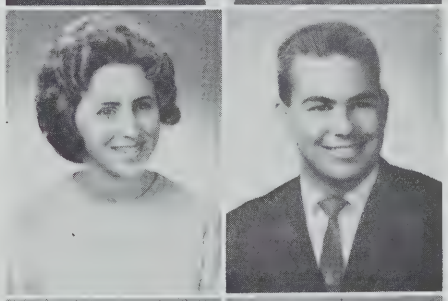
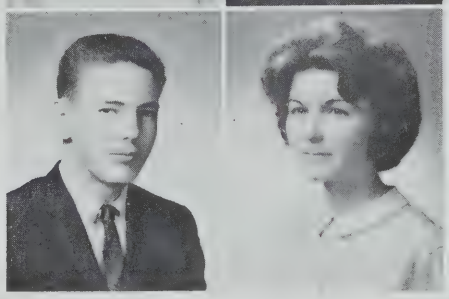

**CONNERTY, ROBERT**
27a Jaques Street
Business. "Bob"
Birthday: June 18
Camera Club 3; Players' Club 1; F.T.A. 2; Track 1, 2; Glee Club 1; Football 1
Pet Peeve: Windy mornings
Memory: Dr. Burns
I slept and dreamt that life was beauty; I woke and found that life was duty.

**CORBETT, WALTER**
4 Essex Street
College
Birthday: September 14
Bank Treasurer 3
Future Plans: College
Memory: Room 27
Pet Peeve: Advice from others
Don't tell me; I know it all.

**CORKUM, JUDITH MARY**
77 Winslow Avenue
College. "Judy"
Birthday: August 13
Junior Red Cross 3
Future Plans: Work
Pet Peeve: Getting on bus at 2
Memory: July 31, 1962
A day most wholly lost is a day spent without laughing.

**CORTESE, ANTHONY**
9 Indiana Avenue
College. "Tony"
Birthday: January 28
Radio Club
Future Plans: Boston University, Northeastern
Pet Peeve: Fire drills
Memory: Physics class
The root of all squares is . . .

**COSTA, STEPHEN**
33 Edgar Avenue
College. "Steve"
Birthday: October 7
Student Council; Key Club; Track
Future Plans: Electrical Engineering
Pet Peeve: Eleven textbooks for four subjects
Memory: Junior year
Time flies but never returns.

**COTTER, LOUISE**
42 Highland Avenue
Business
Birthday: June 8
Future Plans: Business school
Pet Peeve: All-girl class
Memory: Junior Homeroom 330
A smile goes a long way.

**COTTIER, JOHN**
40 New Hampshire Avenue
Scientific. "Jack"
Birthday: May 25
Proctor 2; Football 2, Red Cross; Boys' Glee Club
Future Plans: College
Pet Peeve: Monday morning
Memory: 305
A slip of the tongue is no fault of the mind.

**COULOMBE, ANNE**
25 Montrose Street
Business
Birthday: September 12
Bank Corps 3; G.A.A. 3
Future Plans: Civil Service work
Pet Peeve: A certain teacher's not so funny jokes
Memory: Junior Homeroom 330
There's no ship like friendship.

**COWAN, JUDITH**
76 Cross Street
Business. "Popeye"
Birthday: August 18
Future Plans: Typist
Pet Peeve: School
Memory: August 24, 1960 and Christmas 1961
Laugh yourself into stitches.

**CRAIN, KEVIN**
25 Memorial Road
College
Birthday: August 6
Future Plans: College and Drafting
Pet Peeve: Teased hair and Sunday drivers
Memory: The elevator and rooftop-swimming pool my first week at the high.
I am no longer gullible.

**CRISAFULLI, ELAINE**
93 Cedar Street
Business. "Puppy"
Birthday: December 3
G.A.A. 1, 3; Basketball 1, 3; Badminton 1; Golf 1
Future Plans: Marriage
Memory: Proms
Make new friends, and keep the the old; one is silver, the other gold.

**CRONIN, ROBERT**
209 Summer Street
College
Birthday: February 12
Student Council; F.T.A.
Pet Peeve: Chemistry
Memory: Latin II in room 205
All's well that ends well, I hope.

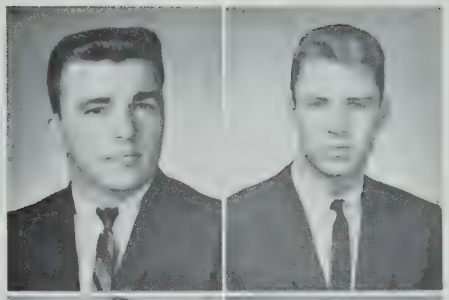

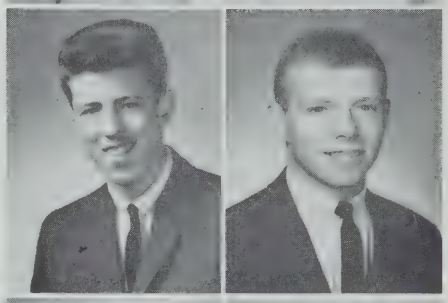

**CROSBY, DAVID**
8 Teele Avenue
General
Birthday: February 21
Future Plans: Car-designing
Pet Peeve: Homework
Memory: Senior year
Speed is the greatest thing on earth.

**CROWELL, ANN MARIE**
19½ Quincy Street
Business. "Annie"
Birthday: March 13
Banking Corps 1; Homeroom Proctor 2; Red Cross 3
Future Plans: Secretarial work
Pet Peeve: Conceited boys
Smile and the world smiles with you.

**CROWLEY, CAROL**
28 Glen Street
Business
Birthday: April 9
Future Plans: Secretary
Pet Peeve: Boys
Memory: 330 and Mr. B.
Why can't they all be contented like me?

**CROWLEY, WILLIAM**
34 New Hampshire Avenue
College. "Billy"
Birthday: February 6
Future Plans: College
Pet Peeve: School lunches
Memory: New Year's Eve
Hi, guys!

**CULLEN, JOAN**
56 White Street
Business
Birthday: February 24
Future Plans: Business school
Memory: Junior year
Think before you speak.

**CUNNINGHAM, CAROL**
48 Holyoke Road
Business
Birthday: November 24
Portia Debating Society 3; G.A.A.; Executive Board 3
Future Plans: Business school
Pet Peeve: Getting up early
Laugh, and the world laughs with you; cry, and you cry alone.

**CURTIS, RONALD**
77 Sycamore Street
Commercial
Birthday: January 7
Future Plans: Go into business
Pet Peeve: Writing notes in Business Organization
Memory: First report card at Somerville High
Dollars and sense do not always go together.

**CURTIS, WALTER**
19 Pinckney Street
Business. "Wolfy"
Birthday: October 8
Football 3; Baseball 2
Memory: My friends
Think now before the June rush.

**DAIGLE, YVONNE**
22 Whitman Street
Business. "Little One"
Birthday: February 18
Bank Treasurer 1; Library Assistant 2
Future Plans: Work
Pet Peeve: Conceited people
Memory: Senior classes
The mountain I will make, I hope I will have the strength to climb.

**DALEY, SHIRLEY ANN**
8 Cutter Park
College. "Shirl"
Birthday. August 26
Players' Club 1; F.T.A. 1; Bank Corps 1; Radiator Reporter 2; Proctor 3
Future Plans: Married life
Pet Peeve: People who are late
Memory: August 19, 1962
Where hearts are true, few words will do.

**DANEAULT, RONALD**
12 Wyatt Circle
General. "Ronnie"
Birthday: November 17
Pet Peeve: Ye old run-around
Memory: New Year's '64
Money is the root of all evil, but who cares.

**D'ANTUANO, WILMA**
106 College Avenue
Business
Birthday: November 6
Softball 1; Basketball 2; Glee Club 3
Future Plans: Beautitian
Pet Peeve: Some people
Let's improve on nature when we can.

**D'ARRIGO, DOMENIC**
81 Gov. Winthrop Road
College
Birthday: May 11
Baseball 1, 2, 3; Track 3
Memory: Junior English
Silence is golden, but noise is more fun.

**DAVETA, JOHN**
5 Tennyson Street
College
Birthday: May 14
Future Plans: Air Force and college
Pet Peeve: Getting up for school
This above all, to thine own self be true.

**DAVIDSON, ROBERTA**
963 Broadway
College. "Berta"
Birthday: November 6
Majorette 1, Captain 2, 3; Girls' Glee Club 3; Tri-Hi-Y 2, Chaplain 3; A Capela Choir 3
Glee Club 2, Treasurer 3; S.H.S.
Future Plans: Business school
Memory: Junior Prom '63
It's all over, but the memories linger on.

**DeCOLOGERO, JEANETTE**
18 Boston Avenue
Business
Birthday: January 19
Future Plans: Typist
Pet Peeve: Long days
Memory: Summers of '62 and '63 and parties
The lovely warm days of summer are for me.

**DeCOSTA, JEAN**
9 Eastman Road
Business
Birthday: February 5
American industry, here I come.

**DeCROSTA, MARIE**
39 Springfield Street
Business. "Chooch"
Birthday: June 27
Sophomore Glee Club; S.H.S. Glee Club 1, 2, 3; A Capella Chair 1, 2, 3; Girls' Glee Club 2, 3; Proctor 1; Red Cross 2
Future Plans: Business school
Pet Peeve: English class
Memory: Glee clubs
I like school but not the subjects.

**DeFILIPPI, PAUL**
54 Wheatland Street
College
Birthday: February 25
Future Plans: College
Pet Peeve: Sophomore Geometry
Memory: New Year's Eve
Happiness is the key to success.

**DeLUCA, JOSEPH**
40 Memorial Road
College
Birthday: August 25
Basketball 1, 2; Honor Guard 2
Future Plans: College
The days of our youth are the days of our glory.

**DeMONE, RUTH**
2 Bartlett Street
Business. "Ruthie"
Birthday: March 25
Future Plans: I.B.M. school
Pet Peeve: Bookkeeping
Memory: Doctor Burns, Junior year
One for all and all for one.

**DEMPSEY, JAMES**
54 Upland Road
College
Birthday: April 26
Future Plans: College
Pet Peeve: Somebody borrowing my homework
Memory: A party one summer
The best things in life are free.

**DEPPNER, DONNA**
38 Jay Street
College. "Dee-Dee"
Birthday: August 8
Honor Guard 1, 2; F.T.A. 1, 2, 3; Youth Recreation Chorus 3; Proctor 3
Future Plans: Nursing
Pet Peeve: Snoopy people
Memory: Talent Night '63
Drive like a nut and you may soon get cracked.

**DeSANTIS, COSMO**
107 Lake Street, Arlington
General. "Mo"
Birthday: December 5
Football 1; Proctor 1
Future Plans: Hairdresser
Pet Peeve: Homework
Memory: Lunchroom
Too bad!

**DeSIMONE, EMILY**
117 Hudson Street
College
F.T.A. 1, 2, Vice-President 3; T.C.A. 2, Secretary 3; Cheerleading 1, 2, 3; National Honor Society 2, 3; Tri-Hi-Y 2, 3
Future Plans: College
Pet Peeve: Cheerleading blouse
Memory: Ski trips and Latin
You know my mother—Well!!!

**DeSTEFANO, JEANNE**
54 Albion Street
Business
Birthday: June 24
Class Proctor 2
Future Plans: Business school
Pet Peeve: People who stop traffic in corridors to talk
Memory: Three years at S.H.S.
To err is human; to forgive, divine.

**DeVELLIS, ANTOINETTE**
13 School Street
College. "Annette"
Birthday: May 23
Student Council 1, 2, 3; Sophomore Executive Board; Vice-President Junior Class; Junior Prom Committee; Senior Class Day Committee; Portia 1, 2, President 3; Tri-Hi-Y 1, 2, Vice-President 3; G.A.A. 1, 2; Honor Guard 1, 2
Today's trials are tomorrow's memories.

**DeVELLIS, JEAN**
61 Tufts Street
College. "Jeannie"
Birthday: June 7
F.T.A. 1, 2; Homecom Treasurer 2, 3
Future Plans: College
Pet Peeve: Homework
Memory: Junior year
Too bad!

**DiBONA, LINDA**
296 McGrath Highway
College
Birthday: July 21
Radiator 1, 2, 3; National Honor 3
Future Plans: Dancer
Pet Peeve: Missing the bus
Memory: Sophomore History class
The future lies not in the hands of fate, but in ours

**DiCCECO, FRANK**
21 Linden Avenue
Business
Birthday: October 16
I am an absent-minded fella.

**DiCICCO, ANTOINETTE**

22 Trull Street

College. "Toni"
Birthday: April 10
Tri-Hi-Y
Future Plans: Work and marriage
Pet Peeve: Homework
Memory: Summer of 1962
School spirit is something everyone is proud to have.

**DICKSON, JAMES**

20 Ames Street

College
Birthday: January 4
Radiator 1, 2, 3; Yearbook Staff 3; F.T.A. 3; Science Club; Radiator Reporter 2
Future Plans: To write
Pet Peeve: Boredom
Memory: The day I came back to S.H.S.
Laughter defeats everything.

**DICKSON, VERA**

20 Ames Street

College
Birthday: January 14
Pep Club 3; Tri-Hi-Y 2, 3; Radiator Reporter 1, 3; G.A.A. 1
Future Plans: College
Memory: Senior year and ski trip
Pet Peeve: Getting bus after school
To enjoy life, you must live life.

**DiDOMENICO, MARY C.**

40 School Street

Business. Mary "D"
Birthday: June 19
Senior Class Day Committee; Sophomore Girls' Glee Club; Student Council 1, 2, 3; Sophomore Executive Board; G.A.A. 1, Vice-President 2; President 3
Future Plans: Secretary
Life is unfair to those who want it. Maybe it will change!

**DiGIACOMA, AURELIA**

94 Prichard Avenue

Business. "Ann"
Birthday: November 11
Library Assistant 2, 3; Players' Club 2, 3
Future Plans: Business school
Pet Peeve: Students who loiter in corridors
Memory: Junior Prom
If you are determined to make a success somewhere, try doing it where you are now.

**DeLORENZO, FAUSTA**

25 Sewall Street

Business
Birthday: December 19
Pet Peeve: Getting up early
Italian Club
Future Plans: Secretary
Memory: Last summer, '63
We came, we worked, and we failed.

**DiMILLE, ALEXANDER**

53 Columbus Avenue

College. "Alex"
Birthday: June 24
Key Club 2, 3
Future Plans: Teaching
Pet Peeve: Teased hair
Memory: Junior Prom
Silence is golden, but talking is more fun.

**DiNITTO, ANNA LUCY**

35 Mansfield Street

College. "Lucy"
Birthday: June 1
Radiator Reporter 1; Sophomore Glee Club; Yearbook Staff, National Honor 3
Future Plans: Scientific Research
Memory: Junior year in room 27
Pet Peeve: Chemistry class
It's nice to be important but more important to be nice.

**DiPERNA, RONALD**

157 Highland Avenue

College
Birthday: February 11
Key Club; National Honor Society 2, 3
Future Plans: Mathematician
Pet Peeve: Broccoli
Memory: Room 27
No matter how important you are, you may get the measles.

**DiPIETRO, TONI**

985 Broadway

Business
Birthday: August 12
Assistant Radiator Reporter 2, 3; Pep Club 3
Future Plans: Medical Secretary
Pet Peeve: Conceited people
Memory: Sophomore year, November 12, 1963
It's all over but the memories.

**DiPIRRO, ELAINE**

21 Waldo Street

Business. "Dridget"
Birthday: July 18
Tri-Hi-Y 1, 2, 3; S.H.S. Glee Club 1; Girls' Glee Club 1; Bank Treasurer 1; Library Assistant 3
Future Plans: Business school
Pet Peeve: People who loiter when I'm in a hurry
Be sure brain is engaged before putting mouth in gear.

**DiSARCINA, FRANCES C.**

17 Rossmore Street

Business. "Franny"
Birthday: January 11
Class Day Committee; Cheerleading 1, 3; Student Council 2, 3; T.C.A. 2, 3; Tri-Hi-Y 1, 2, 3
Future Plans: Dress designer
Pet Peeve: Unfair teachers
An outfit isn't complete unless you wear a smile.

**DOHERTY, FRANCIS**
71 Marion Street
Commercial. "Doc"
Birthday: January 22
S.H.S. Glee Club; Boys' Glee Club
Future Plans: Business School
Pet Peeve: Too short class periods
Memory: The fun I had in the Glee Clubs
You will receive great joy out of the past if you study for the future now.

**DOHERTY, LAWRENCE**
10a Cottage Avenue
College. "Larry"
Birthday: August 19
Future Plans: Pharmacy
Pet Peeve: 100% in anything
Memory: Chemistry lab period
If there's homework to do, don't do it at home.

**DOHERTY, PATRICIA**
14 Stickney Avenue
General
Birthday: October 29
Future Plans: Nursing school
Basketball 1; Red Cross 1, 2, 3; Red Cross Council 2, 3
Pet Peeve: Driving slow
Memory: Senior English class
The trouble with life is that there are so many handsome men and so little time.

**DOMENICI, JOSEPHINE**
14 Fairmount Avenue
College
Birthday: March 22
Future Plans: College
F.T.A. 3; T.C.A. 3; Art Club 2; Tri-Hi-Y 1
Pet Peeve: Chemistry
Memory: The S.L.'s
We first endure, then pity, then embrace.

**DONAHUE, DOROTHY**
19 Mystic Avenue
Business. "Dotty"
Birthday: August 13
Future Plans: Secretary
Bowling 1
Pet Peeve: English
Memory: My Senior year
The only way to have a friend is to be one.

**DONAHUE, NANCY**
12 Benton Road
College. "NAD"
Birthday: May 20
Future Plans: Teacher
Portia 1, 2, Vice-President 3; Student Council 2, 3; National Honor 2, 3; Radiator 1, 2; G.A.A. 1, 2; Honor Guard 1, 2
Pet Peeve: Rude people
Memory: The Portia parties
Haste makes waste.

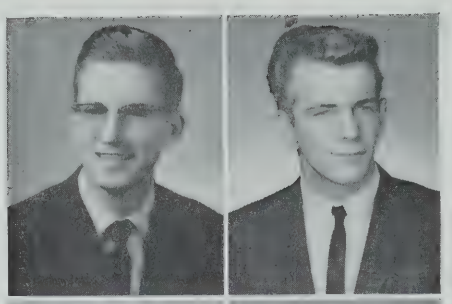
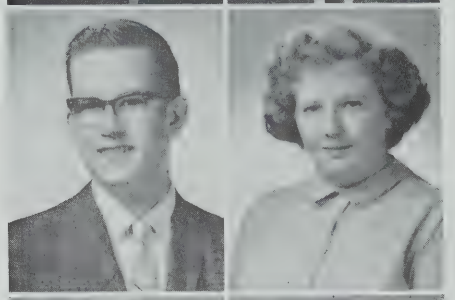

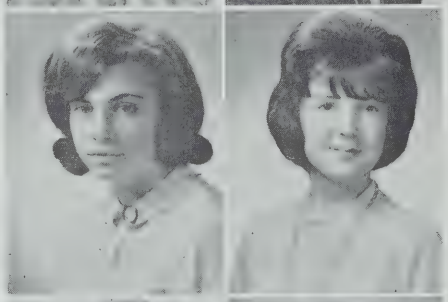
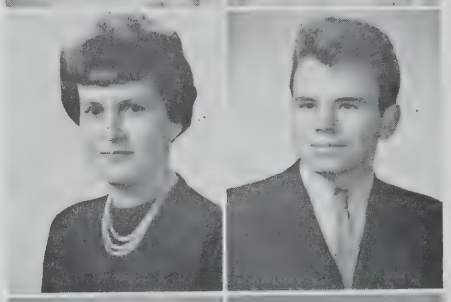
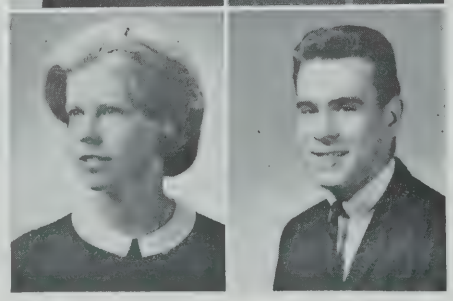

**DONOVAN, MICHAEL**
61 Faneuil Street
Business. "Mike"
Birthday: December 8
Pet Peeve: Sports
You know it's true once it's proved.

**DONOVAN, THERESA**
15 Wellington Avenue
Business. "Terri"
Birthday: January 17
G.A.A. Executive Board 3; Proctor 1; Basketball 1; Badminton 1; Softball 2, 3
Pet Peeve: TV commercials
Memory: Home Management
Life is what you yourself make it.

**DORFER, PHILIP**
10 Linden Place
College. "Phil"
Birthday: May 19
Future Plans: Technical school
Football 1
Pet Peeve: Women drivers
Memory: Junior English
I came, I saw, and possibly I'll pass.

**DOUCETTE, PATRICA**
380 Somerville Avenue
Business. "Pat"
Birthday: February 14
Proctor 3; Red Cross 1; Bank Treasurer 2, 3
Pet Peeve: Mistrust
Memory: Senior Prom 1963
It's what you learn after you think you know it all, that counts.

**DOUCETTE, ROBERT**
19 Grove Street
Scientific. "Dou Dou"
Birthday: June 8
Future Plans: Electrical Engineer
Pet Peeve: Short lunch period
Memory: Miss King for French III
To be or not to be, is a good question!

**DOWNING, THOMAS**
76 Gordon Street
Business. "Tommy"
Birthday: November 11
Memory: The bomb scare
All the world's a stage. How come I didn't get a part.

**DOYLE, ELIZABETH**
75 Bonair Street
Business. "Betty"
Birthday: June 21
Future Plans: Secretary
Tri-Hi-Y 1, 2, 3; Proctor 2; G.A.A. 1; Library Assistant 2
Pet Peeve: Homework
Memory: Summer vacation 1963
The joker is wild.

**DOYLE, JOANNE**
74 Newbury Street
General
Birthday: June 16
Pet Peeve: Short lunch period
Memory: Summer of '63
Pretty is as pretty does.

**DRAGO, VINCENT**
329 Beacon Street
College. "Vinny"
Birthday: April 19
Future Plans: Service
Pet Peeve: Women drivers and homework
Memory: Miss Bowdring's Biology class & Miss Jackson's Trig class
Give me liberty or give me death.

**DUBBS, MINERVA**
8 Morrison Avenue
Business
Birthday: February 7
Future Plans: Beautician school
Pet Peeve: Untruthfulness
Memory: My Junior year
Those that seek me early shall find me.

**DUDDY, WILLIAM**
39a Jay Street
General. "Bill"
Birthday: May 2
Future Plans: Electronics
Track team
Pet Peeve: Literature
Memory: Physics 1 & 2
The only way to do something is the right way.

**DUFFY, ARTHUR**
3 Kimball Street
Business. "Duff"
Birthday: October 3
Future Plans: Electrician
Pet Peeve: Work
Memory: Sophomore year
Do everything now, and anything will be easy.

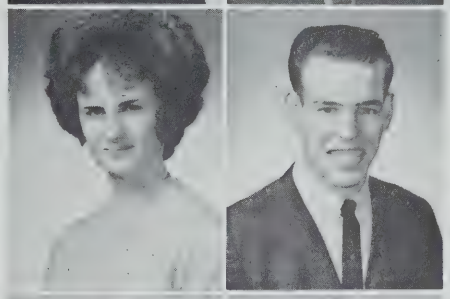
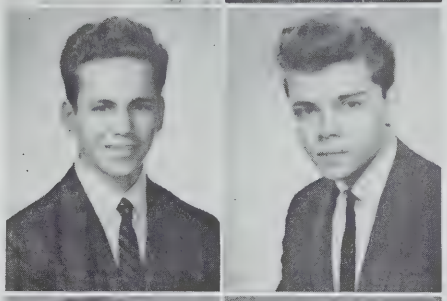
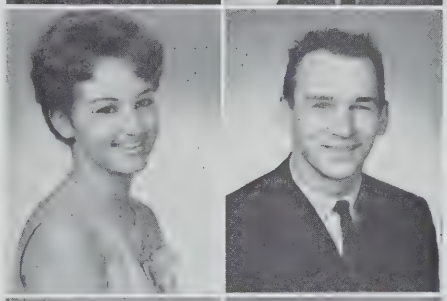
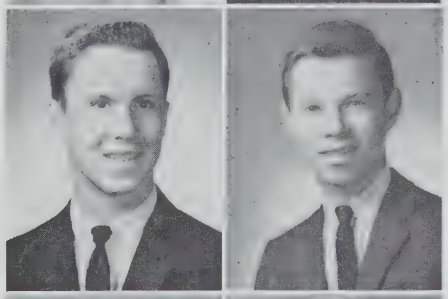

**DUGGAN, EUGENE**
36 Porter Street
Business. "Doug"
Birthday: May 23
Future Plans: Service
Pet Peeve: 327
Memory: Early summer of 1963
Never do today what you can put off until tomorrow.

**DUKESHIRE, ARTHUR**
34 Bradley Street
Business. "Skippy"
Birthday: May 25
Future Plans: Army
Pet Peeve: Slow-moving cars
Memory: My first year here
Give me time.

**DURLING, RICHARD**
54 Farragut Avenue
General
Birthday: March 6
Future Plans: Electrical Engineering
Assistant stage manager
Pet Peeve: Ginger
Never say die.

**DURNAN, JAMES**
14 Kingston Street
College
Birthday: July 21
Future Plans: College
Football 3
Pet Peeve: Boring teachers
Memory: Dr. Murray's class
My idea of an agreeable person is one who agrees with me.

**DUTRA, JAMES**
410 Norfolk Street
General A. "Jimmy"
Birthday: January 23
Future Plans: Art school
Art Club 1, 3
Pet Peeve: Hot lunches
Memory: Junior homeroom
Good things come in small packages.

**DWYER, EVELYN**
62 Memorial Road
Business. "Evie"
Birthday: February 21
Future Plans: Insurance
Pet Peeve: Slow walkers
Memory: October 4, 1963
Come, run a mile with me.

**DWYER, VINCENT**
63 Simpson Street
Business. "Vinny"
Birthday: November 19
Future Plans: Service
Track 3
Pet Peeve: School lunches
Memory: No baseball championship in '63
Put off your homework today and do it tomorrow.

**DYDZULIS, JANIS**
18 Knapp Street
College
Birthday: January 17
Future Plans: Medical secretary
National Honor 2, Vice-President 3; Portia 1, 2; Radiator 2; G.A.A. 1, 2; Radio Club 1; Honor Guard 1, 2
Pet Peeve: Too much homework
I may look busy, but I'm only confused.

**EDGAR, MAE**
28 Hall Street
College
Birthday: October 17
Future Plans: Math teacher
Tri-Hi-Y 3; S.H.S. Glee Club 2, 3; Bank 1, 2; Graduation Chorus 2, 3; Homeroom Treasurer 2, 3
Pet Peeve: Broken promises
Memory: New Year's Eve, '62
Don't say it and you won't regret it.

**ELLIOTT, ROBERTA**
24 Sunset Road
College. "Bobbi"
Birthday: October 7
Future Plans: Medical technology
G.A.A. 2; Radiator reporter 3
Pet Peeve: Term papers
Memory: Summer 1963
Dream, but don't make dreams your master.

**ENOS, RICHARD**
11 Fennell Street
General
Birthday: May 25
Memory: Economics and Civic problems, 4th period with Mr. Sesisto
The future is uncertain.

**ERRICO, MARGARET**
148 West Adams Street
College. "Peggy"
Birthday: June 1
Future Plans: Medical secretary
Future Nurses' 1, 2, 3; Treasurer 2; Tri-Hi-Y 1, 2, 3; Radiator reporter 2, 3; Yearbook 3; G.A.A. 1; Honor Guard 1
Pet Peeve: Hitting cars
Memory: New Year's Eve '62-'63
The way to love anything is to realize it might be lost.

**ESTEE, JOSEPH**
62 Willow Avenue
General. "Joe"
Birthday: March 24
Future Plans: Air Force
Pet Peeve: Women drivers
Memory: Senior English class
Necessity compels me to say true rather than pleasing things.

**ESTEE, KEVIN**
108 Bromfield Road
College. "Est"
Birthday: April 18
Future Plans: Accounting
Basketball 1, 2, 3; S.H.S. Glee Club 2, 3; Boys' Glee Club 3
Pet Peeve: Crowds
Memory: Junior English:
Lost time can never be recovered.

**ESTRELLA, JOHN J.**
54 Springfield Street
College. "Winner"
Birthday: June 6
Baseball 1
Future Plans: Teaching
Pet Peeve: Girls with plastered look
Memory: Junior Prom
All the world's a stage; too bad I didn't get a part.

**FALES, BEVERLY A.**
9 Newberne Street
Business. "Bev"
Birthday: July 6
Future Plans: Housewife
Pet Peeve: Mondays
Memory: Graduation
Philosophy is the guide of life.

**FANTASIA, FRANCIS M.**
67 Boston Avenue
College
Birthday: July 19
Key Club 3
Memory: Graduation
Pet Peeve: Tests
If you don't make one year, there's always another.

**FAMA, THOMAS R.**
42 Fairmount Avenue
College. "Tom"
Birthday: June 29
Future Plans: Aeronautical engineering
Memory: Graduation
He who laughs last laughs best.

**FARDELLA, HENRY F.**
374 McGrath Highway
College. "Father Henry"
Birthday: September 24
F.T.A. 3
Future Plans: Priesthood
Pet Peeve: Math
Memory: Chemistry lab
Do unto others as you would have others do unto you.

**FAULKNER, RICHARD W.**
4 Canal Lane
College. "Pinky"
Birthday: May 26
Future Plans: College
Pet Peeve: Snobbish people
Memory: Sophomore homeroom
Haste makes waste.

**FAVUZZA, LOUIS A.**
22a Flint Street
College. "Lou"
Birthday: May 24
Track Team 1, 2, 3; Student Council 2, 3; S.H.S. Glee Club 3; Boys' Glee Club 3; Science Club 3; Student Patrol 2, 3
Future Plans: Teaching
Pet Peeve: Track practice in the snow
Memory: The friends I made
A good name is better than riches.

**FAZIO, ROBERT J.**
14 Ibbetson Street
Business. "Bob"
Birthday: February 7
Memory: Laughs
Do unto others as you would have others do unto you.

**FECAS, ROBERTA L.**
14 Charnwood Road
College. "Lee"
Birthday: May 2
F.T.A. 3; Girls' Glee Club 3; Honor Guard 2; Tri-Hi-Y 2, 3; French Club 3
Future Plans: Teaching
Pet Peeve: K.F.A.
Memory: All my good buddies
Promises, promises, that's all I get.

**FERRARI, CAROL A.**
30 Belmont Street
Business
Birthday: August 7
T.C.A. 1, 2, Vice-President 3; Student Council 3; Exchange Committee 2, 3; Honor Guard 2; Girls' Glee Club 1, 2, 3; Youth Day 3; Bank Corps 2, 3
Future Plans: School
Pet Peeve: Crowded lunchroom
Memory: Victory parties
And miles to go; and miles to go.

**FERRARI, JOHN**
105 Grant Street
General. "Jackie"
Birthday: February 10
Future Plans: Shoe business
Class Proctor 3; Track 1; Student Patrol 1, 2
Memory: Soapbox in 306
Pet Peeve: Bad marks
Gee, but I do.

**FERRARI, ROBERT T.**
14a Porter Street
College. "Bob"
Birthday: August 23
Future Plans: Business
Pet Peeve: Foreign languages
Memory: Third-period subjects
A stitch in time saves nine.

**FERRARO, FRANCIS**
406 McGrath Highway
College. "Frank"
Birthday: January 5
Future Plans: Teaching
Pet Peeve: A banana plantation
Memory: Chemistry lab
A mile of a smile is worthwhile.

**FERRONE, ROBERT**
11 Hill Street
General. "Bob"
Birthday: May 25
Football 1, 2, 3; Track 1; Proctor 1
Future Plans: College
Better late than never.

**FIDALGO, LINDA M.**
47 Tremont Street
College. "Lyn"
Birthday: March 21
Tri-Hi-Y 1, 2, 3; S.H.S. Glee Club 1; Room Treasurer 2; Proctor 2
Future Plans: College
Pet Peeve: Snobbish people
Memory: Junior year
Those who keep happy by being happy never have time to be sad.

**FIGUEIRA, RUSSELL J.**
23 Wesley Park
College. "Russ"
Birthday: April 21
German Club 3; Student Council 3; Proctor 1, 2, 3; F.T.C. 2; Key Club 3; T.C.A. 3; Basketball 3
Future Plans: College
Pet Peeve: Sparsity of seats in gym
Memory: Junior Prom
Success is doing the little things.

**FILOSI, JOHN P.**
19 Sartwell Avenue
College. "Johnny"
Birthday: September 7
Football, Art Club
Future Plans: Artistry
What can I say?

**FILOSI, MARTIN L.**
72 Church Street
College. "Marty"
Birthday: August 24
Better late than never.

**FIORE, ANTHONY N.**
19 Forster Street
College. "Tony"
Birthday: September 26
Future Plans: Engineering
Pet Peeve: Foreign languages
Memory: Physics 306
You only get out of life what you put into it.

**FIRICANO, FRANK S.**
1013 Broadway
College
Birthday: March 9
Proctor 1
Future Plans: College
Pet Peeve: Monday mornings
Memory: Spanish class
Friends are like gold; the more you have, the richer you are.

**FITZGERALD, NANCY J.**
39 Electric Avenue
Business. "Nanc"
Birthday: July 19
Homeroom secretary 3
Future Plans. Nursing
Pet Peeve: Snobbish people
Memory: Basketball games
All that glitters isn't gold.

**FITZGERALD, STEPHEN E.**
51 Meacham Road
College. "Fitzy"
Birthday: August 26
Red Cross 3
Pet Peeve: Sneaky teachers
Memory: Tech Tourney
As for me, I'm always on the level.

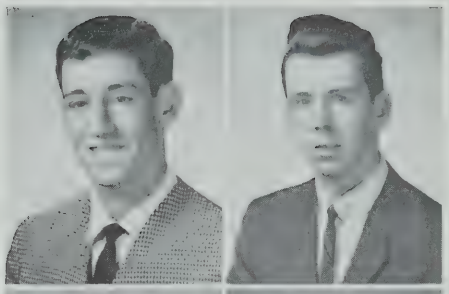

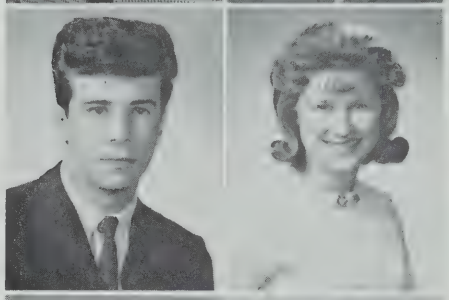

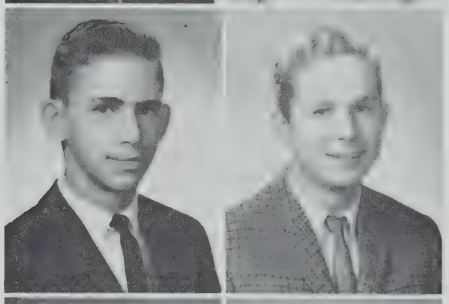

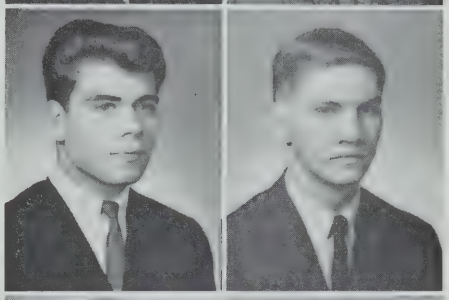

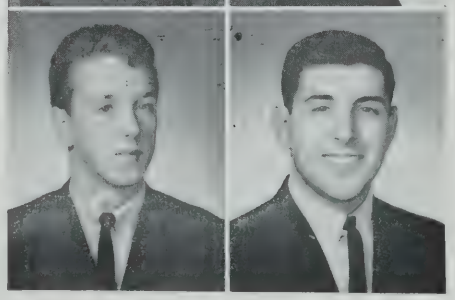

**FLAHERTY, ROBERT D.**
61 Ossipee Road
General. "Bob"
Birthday: May 13
Memory: Tech Tourney in '63
Friends are always plentiful.

**FLANNERY, KATHLEEN A.**
31 Raymond Avenue
College. "Kathy"
Birthday: October 6
Future Nurses Club 3; Badminton 3; G.A.A. 3
Future Plans: Nursing
Pet Peeve: Latin translation
Memory: Homework
Praise a fool and you may make him useful.

**FLYNN, BRIAN J.**
2 Cottage Circle
College
Birthday: July 28
Future Plans: College
Pet Peeve: Too much homework
Memory: The best homeroom teacher, Mr. McManus.
Ignorance is bliss.

**FLYNN, TIMOTHY F.**
167 Lowell Street
General
Birthday: June 12
Basketball 2, 3; Track 2, 3
Future Plans: College
Pet Peeve: Too much homework
Memory: Physics 306
Do unto others as others would do unto you.

**FONTAINE, CELIA C.**
9 Foster Street
Business. "Sue"
Birthday: September 15
Senior Prom Decoration Committee; Sophomore room treasurer
Future Plans: Housewife
Pet Peeve: Homework
Memory: Junior year
Love conquers all.

**FONTES, JOSEPH**
33 Winslow Avenue
College
Birthday: January 26
S.H.S. Glee Club 3; Boys' Glee Club 3; A Capella Choir 3; Senior Prom Committee
Future Plans: College
Pet Peeve: Girls who snap gum
Memory: Friday night with the guys
Take my word for it, it's no laughing matter.

**FOPPIANO, GLORIA M.**

45½ Skehan Street

Business
Birthday: December 22
G.A.A. 2; Banking 1, 2
Future Plans: Going to work or school
Pet Peeve: People who are late
Memory: The friends in the halls of the school.
Silence is golden.

**FRANCINI, ROBERT J.**

15 Hill Street

College. "Bob"
Birthday: April 13
German Club 3; Yearbook reporter 3; Art Club 1
Future Plans: College
Pet Peeve: Crowded lunchrooms
Memory: Sophomore year
Despise school and remain a fool.

**FRANZINI, DOROTHY A.**

88 Concord Avenue

College. "Dotty"
Birthday: October 24
Library Assistant 1; National Honor Society 2, 3; Portia 3; Radiator Staff 2, 3; Youth Recreation Chorus 3; Yearbook Staff
Future Plans: Missionary work
Pet Peeve: Conceited people
Memory: Junior year in room 27
A cheerful smile is brighter than a ray of sunshine.

**FRITZ, JUDITH A.**

775 Broadway

College. "Judy"
Birthday: February 20
F.T.A. 1, 3; Pep Squad 3; Players' Club 3; Radiator Reporter 2; G.A.A. 2
Future Plans: Teaching
Pet Peeve: My brother
Memory: Junior year
Little things mean a lot.

**FUNDERBURG, ALAN P.**

10 Moore Street

College. "Al"
Birthday: January 13
Future Plans: College
Pet Peeve: Difficult tests
Memory: Junior year
Silence is golden.

**GARADOZZI, PATRICIA ANN**

23 Mount Pleasant Street

Business. "Patsie"
Birthday: June 21
G.A.A.; Bowling 1; Library Assistant 2
Future Plans: Office work
Pet Peeve: People who are friendly and easy to get along witth
Friendship is a golden chain.

**GARIBOTTO, JOAN**

19 Porter Street

Business. "Joan-a-bell"
Birthday: October 17
Bank Corps 1, 2, 3; Bank Treasurer 2, 3; G.A.A. 3
Future Plans: Secretary
Memory: Room 104
Pet Peeve: Climbing hills
Happiness has to be shared to have it.

**GATALETA, ALBA**

14 Allen Street

Business
Birthday: August 23
Future Plans: Work
Memory: Talks in the cafeteria with Mary and Eva
Pet Peeve: Housework
Dust a little; rest a lot.

**GENTILE, ROES MARIE**

25 MacArthur Street

Business
Birthday: September 15
National Honor Society; Room Treasurer 2; G.A.A. 3; Bank Corps 2; Tri-Hi-Y 3
Memory: Junior year in Mr. B's room
Pet Peeve: Waiting for a certain phone call
Patience is a virtue.

**GEORGE, MARY**

29 Glenwood Road

College
Birthday: September 3
F.T.A. 1, 2; G.A.A. 3; Pep Club 3, Tri-Hi-Y 1, 2, 3; Honor Guard 2; Radiator Reporter 3; Library Assistant 1
Future Plans: College
Memory: Christmas dance of '62
It's a big, wide beautiful world we live in.

**GIANNONE, GRACE NANCY**

27 Glen Street

Business. "Gi-Gi"
Future Plans: Secretary
Memory: My first day at Somerville High School and Senior home-room class
Pet Peeve: Dragging-car crazy boys
Get in there; it's now or never.

**GILBERTI, DAVID**

21 Partridge Avenue

Scientific
Birthday: June 21
Assistant Chief, Student Patrol; Band 2, 3; Players' Club 3
Memory: The play "Lock, Stock and Lipstick"
Pet Peeve: Short lunch periods
All the world's a stage.

**GILLIS, CLIFFORD J.**
118 Hudson Street
College. "Cliff"
Birthday: May 13
Basketball 1, 2, 3; Baseball 1, 2
Future Plans: College
Memory: August 15
Pet Peeve: Me
Love conquers all.

**GILLIS, GERALDINE**
3 Rose Street
Business. "Gerry G"
Birthday: February 2
Future Plans: Marriage
Memory: Dolly Pelton and May Murphy
Pet Peeve: People
Boys may come and boys may go, but I go on forever.

**GILMAN, SUMNER D.**
62 Powderhouse Boulevard
College. "Gil"
Birthday: June 10
Boys' Glee Club
Future Plans: Dentist
Memory: January 18, 1964
Pet Peeve: Math courses
Cool it.

**GLENNON, VIRGINIA**
10 Howe Street
College. "Ginny"
Birthday: April 4
Sophomore Glee Club; Senior Recreation Chorus; Future Nurses' 1,2; Proctor 2; Red Cross 1, 2
Pet Peeve: People who talk on and on and don't say anything
Memory: Talent Night, Senior year
Do unto others as you would have them do unto you.

**GODUTI, FRANCES**
65 Lowden Avenue
College. "Franny"
Birthday: August 31
Players' Club 1, 3; Pep Club 3; G.A.A. 2; Banker 1, 2
Future Plans: Medical secretary
Memory: Senior English class
Pet Peeve: People asking me the time near lunch time
Among your chain of friends count me a link.

**GORDON, PAUL D.**
25 Newberne Street
Business
Birthday: July 29
Future Plans: Business school
Memory: Basketball games
Pet Peeve: Homework
Where there's a will, there's a way.

**GORMLEY, FRANCIS**
93 Jacques Street
College. "Frank"
Birthday: May 18
Basketball 1, 2, 3; Boys' Glee Club; S.H.S. Glee Club; Baseball 1
Future Plans: Park Avenue
Memory: New York and New Hampshire
Pet Peeve: Work
What is it with you, a joke??

**GRACE, WILLIAM**
376 Medford Street
College. "Billy"
Birthday: October 31
Football; Student Patrol 2
Future Plans: To fly
Memory: Mr. Diegoli's classes
Pet Peeve: Getting bit on the arm
How high is "up"?

**GRASSO, ESTELLE**
298 Highland Avenue
College. "Stell"
Birthday: May 29
Sophomore Girls' Glee Club; Assistant Secretary, G.A.A. 2, 3; Bowling 2, 3; Basketball 3; Radiator Reporter 1, 2; Pep Club 3; F.T.A. 2
Memory: Fun in 154
Pet Peeve: Those who take advantage of other people
Really!!!

**GREGORY, NANCY A.**
553 Somerville Avenue
Business. "Tiger"
Birthday. February 1
Honor Guard 1
Future Plans: Marriage
Memory: June 22
Pet Peeve: Quantity of homework
True love conquers all.

**GRIFFIN, JOSEPH C.**
32 College Hill Road
College. "Joe"
Birthday: May 29
German Club 3; Track 2; Football 3
Future Plans: Aero-technician
Memory: Snowball fight during bomb scare
Where do we go next?

**GROSSMAN, LINDA ANN**
84 Woods Avenue
College. "Lyn"
Birthday: March 8
Radiator 1, Editor-in-Chief 2; Yearbook Staff 3; Portia 2, 3; S.H.S. Glee Club 1, 2; Girls' Glee Club 1, 2, 3
Future Plans: Mathematics
Memory: Rooms 305 and 306
The power of faith.

**GROVER, DONNA C.**
31 Cherry Street
Business. "Don"
Birthday: October 5
Future Plans: Programming and Broadcasting
Memory: Cute boys at S.H.S.
Pet Peeve: Slow pokes
Ask not what your country can do for you, but what you can do for your country.

**GUALTIERI, THOMAS P.**
22 Teele Avenue
General. "Gual"
Birthday: February 19
Future Plans: School
Memory: Lunch time
Pet Peeve: No lights in the class rooms
What did I do?

**HAMWEY, LOUISE MARY**
30 Forest Street
Business. "Lou"
Bank Corps 1, 2, 3
Future Plans: Secretary
Memory: The Lunchroom
I have promises to keep, and miles to go before I sleep.

**HANNIGAN, ELIZABETH A.**
14 Kent Court
College. "Hannigan"
Birthday: May 15
F.T.A. 1, 2; G.A.A. 1, 2, 3; Student Council 3; Youth Recreation Chorus 3; Future Nurses 3; Honor Guard 1, 2
Future Plans: Teacher
Memory: Aimties' girls
Pet Peeve: Algebra I classes
Aw Nizza!

**HAROTUNIAN, ROBERT**
3 Gorham Street
College
Birthday: January 15
Future Plans: College
Memory: June 22, 1962
Pet Peeve: Inefficiency of Highland Avenue school buses
Listen and learn.

**HARRINGTON, MARY**
80 Prichard Avenue
General. "Maureen"
Birthday: August 28
G.A.A.
Future Plans: Nursing
Memory: Sophomore year
Pet Peeve: Homework
When the going gets tough, the tough get going.

**HARTNETT, BARRY**
42 Browning Road
College
Birthday: May 12
President of Student Council 2, 3; T.C.A. 3; S.H.S., Boys' Glee Clubs, A Cappella 3; Key Club 1, 2, 3; German Club 3
Future Plans: College
Memory: Rooms 214 and 302 (subdiv. 306)
Pet Peeve: Math of any kind
Leadership is a solemn trust.

**HARTNETT, PAUL J.**
16 Winter Street
Business
Birthday: August 29
Future Plans: Bentley's School of Accounting
Barry Hartnett is not my brother!

**HAWLEY, CHARLES**
15 Memorial Drive
College. "Gun"
Birthday: May 15
Boys' Glee Club 1
Future Plans: College
Memory: New Hampshire
It's been a slice of heaven.

**HEAFY, ANNE**
73 Cedar Street
Business
Birthday: September 29
S.H.S. Glee Club 3; A Cappella 3; Girls' Glee Club 3; Proctor 2, 3; Treasurer 1; Radiator Reporter 1; Banking 1; Honor Guard 1; Tri-Hi-Y 2, 3
Future Plans: Burdett Junior College
Memory: Our trip to Greenwich Village
Pet Peeve: Routine
Hang on!!

**HENNIS, LOUISE**
37 School Street
Business. "Louie"
Birthday: February 11
S.H.S. Glee Club 1, 2; Girls' Glee Club 2
Future Plans: Non-Conformist
Memory: Harvard Square
Pet Peeve: Work
Like Man! I dig this school the most!

**HIGGINS, MARY ELLEN**
84 Line Street
Business
Birthday: August 11
Junior Red Cross 1; G.A.A. 1
Future Plans: I.B.M.
Memory: The picnic
Pet Peeve: Late slips
Some people are like buttons; always popping off at the wrong time.

**HILDEBRAND, RICHARD**
27 Walnut Street
College
Birthday: September 10
Pet Peeve: Physics problems
I wonder why the world goes around.

**HILDRETH, SANDRA LOUISE**
56 Fellsway West
College. "Sandy"
Birthday: September 27
S.H.S. Glee Club 2, 3; Girls' Glee Club 2, 3; A Cappella Choir 3; Honor Guard 1; G.A.A. 1; Pep Club 3
Future Plans: Teacher
Pet Peeve: Algebra word problems
Memory: Talent Night 1963
The memories will never die.

**HODGIN, SANDRA**
31 Morrison Avenue
Business. "Sandy"
Birthday: July 20
G.A.A. 1, 2, 3; S.H.S. Glee Club
Pet Peeve: To get up in the morning
Memory: The great food in the lunchroom
Make the most of yourself, for that is all there is of you.

**HOGAN, WILLIAM**
28 Berkeley Street
Business. "Hoag"
Birthday: May 6
Future Plans: Army Airborne
Pet Peeve: Eight-fifteen bell
Memory: Two o'clock bell
I can't be bothered.

**HOPE, DONNA**
28 Jay Street
College. "Hopie"
Birthday: May 31
Future Nurses 1, 2, President 3; S.H.S. Glee Club 1, 2, 3; Prom Committee 3; G.A.A. 1, 2, 3
Future Plans: Nursing
Pet Peeve: I'm called on only when I have the wrong answers
Memory: Spring 1961
And if I laugh at any mortal thing, 'tis I may not weep.

**HOWE, PAUL**
349 Alewife Brook Parkway
Scientific. "Pauli"
Birthday: November 28
Future Plans: Hairdresser
Pet Peeve: People who try to change other people.
No one is useless in this world who lightens it to anyone else.

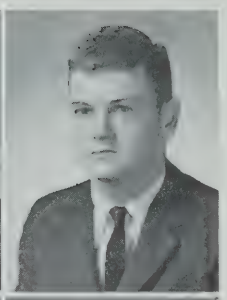

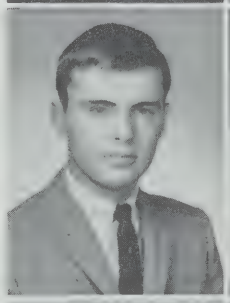

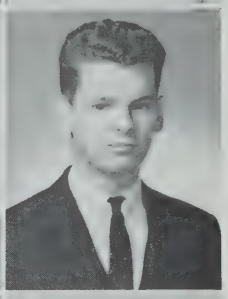
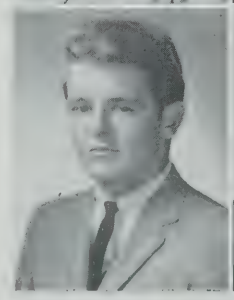
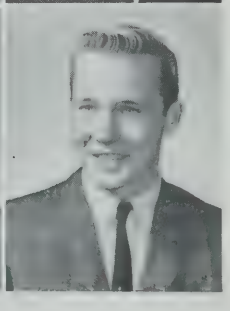

**HUGHES, JAMES**
42 Powderhouse Boulevard
Business
Birthday: October 25
Let the rest of the world go by.

**HUGHES, SHARON**
21 Newbury Street
Business. "Shari"
Birthday: November 17
Players' Club 1, 2, Secretary 3; Bank Corps 1, 2; Proctor 2; Bank Treasurer 1
The first great gift we can bestow on others is a good example.

**HYNES, ADELE JEAN**
80 Vernon Street
Business. "Del"
Birthday: November 22
Bank Corps 1, 2, 3; Radiator Reporter 3; Girls' Glee Club 3; Tri-Hi-Y 2
Future Plans: Legal secretary
Pet Peeve: Taking dictation
Memory: Being told to stop talking
The only way to have a friend is to be one.

**IAPPINI, SUSAN**
53 Adams Street
Business. "Suzy"
Birthday: February 9
Bank Corps 1; Bank Treasurer 2, 3
Future Plans: Travel
Pet Peeve: Junior English Room 25
Memory: Senior homeroom
More than yesterday, less than tomorrow.

**JACKSON, LAWRENCE ROBERT**
19 Clark Street
Business. "Larry"
Birthday: June 18
Boys' Glee Club 1, 2; Players' Club 3
Future Plans: Accounting
Pet Peeve: People who think they are "it".
Memory: Senior year
Money isn't everything, but it's way ahead of whatever is in second place.

**JOHANSEN, ROBERT**
45 Porter Street
College. "Bob"
Birthday: August 13
Basketball; Cross Country Track; Boys' Glee Club; S.H.S. Glee Club
Future Plans: Travel
Pet Peeve: Homework
Memory: Familiar faces
The poorest way to face life is to face it with a sneer.

**JOHNSON, GORDON**
24 Linden Avenue
General
Birthday: May 28
Track
Future Plans: Bentley College
Pet Peeve: Homework
Memory: Senior homeroom
You're young only once; don't be foolish.

**JONAH, LINDA**
8a Everett Avenue
Business
Birthday: June 6
Future Plans: Chandler Business School
Pet Peeve: Getting up in the morning to go to school
Memory: English in Room 27
There is so much good in the worst of us, and so much bad in the best of us.

**JOSEPH, THOMAS**
83 Curtis Street
College
Birthday: March 9
Pet Peeve: The lunch line
If a little knowledge is dangerous, where is the man who has so much as to be out of danger?

**JOYCE, CAROL ANN**
11 Foskett Street
Business
Pet Peeve: Boys with long hair and tight pants
Memory: Senior year
The less women think, the more they talk.

**KAZAKA, DIANE**
99 Central Street
Business. "Din"
Birthday: November 10
Future Plans: Stenographer
Pet Peeve: Conceited boys
Memory: Stale jokes in room 250
People who are slow to give are quick to take.

**KAKOS, PETER**
26 Whitfield Road
College. "Pete"
Birthday: September 12
Football 1, 2, Co-Captain 3; President of Senior Class; Track 1, 2, 3; Student Council
Pet Peeve: Second floor, east building "short recess"
Let us watch our beginnings, and results will manage themselves.

**KAPPOS, VALERIE**
87 Lowell Street
College. "Val"
Birthday: November 29
F.T.A. 1, 2, 3; G.A.A. 1, 2; Honor Guard 1, 2; Proctor 3
Pet Peeve: Surprise quizzes
Memory: Junior year
The reward of a thing well done is to have done it.

**KEITH, ALAN GEORGE**
82 Chandler Street
College
Birthday: October 27
Band
Pet Peeve: Democrats
The first point of wisdom is to discern what is false; the second, to know that which is true.

**KELLEY, DENNIS J.**
178 Central Street
College. "Kell"
Birthday: January 24
Red Cross 1, 2
Pet Peeve: Republicans
Memory: Room 25
Have more than you show; speak less that you know.

**KELLEY, ELENA**
915 Broadway
General. "Ginger"
Birthday: May 5
Proctor 3; Girls' Glee Club 1; G.A.A. 1
Future Plans: Singing and acting
Pet Peeve: Having people call me "Bozo", an old nickname
If a good face is a letter of recommendation, a good heart is a letter of credit.

**KELLEY, KATHLEEN**
585 Broadway
College. "Kathy"
Birthday: April 30
F.T.A. 2, Secretary 3; S.H.S. Glee Club 1, President 3; Majorettes 1, Co-Captain 2, 3; G.A.A. Executive Board 2, 3; Bank Treasurer 1, 2, 3; Tri-Hi-Y 2, President 3; Student Council 3
Future Plans: Teacher
Pet Peeve: Being short
Love conquers all.

**KELLEY, PAUL O.**
585 Broadway
College
Birthday: September 19
Boys' Glee Club; S.H.S.; A Cappella Choir 1, 2, 3; Band; Honor Guard
Pet Peeve: Big Cars
Memory: Junior Prom
We forgive too little, forget too much.

**KELLY, JEAN FRANCES**
20 Memorial Road
Business. "Jeannie"
Birthday: September 21
Proctor 2
Pet Peeve: Silly people
Future Plans: Airline hostess
Temper, if ungoverned, governs the whole man.

**KELLY, MICHAEL D.**
13 Spring Street
Business
Birthday: September 30
Pet Peeve: Law
Memory: Senior year
There is always tomorrow.

**KELLY, PATRICIA ANNE**
10 Brastow Avenue
Business. "Pat"
Birthday: September 10
Proctor 1; Tri-Hi-Y 1, 2, 3; Art Club 2, Secretary 3; Red Cross 3; Pep Club 3
Future Plans: Airline hostess
Pet Peeve: Insincere people
Memory: Whispering
Face the sunshine and the shadows will fall behind.

**KENT, RICHARD**
49 Concord Avenue
College. "Kent"
Birthday: October 27
Pet Peeve: Moo-Moo's (those dresses)
Memory: Senior year
Some will never learn anything because they understand everything too soon.

**KILLOREN, ELIZABETH JEAN**
8 Elm Street
Business. "Betty"
Birthday: November 13
Assistant Proctor 1; Radiator Reporter 2
Future Plans: Hairdresser
Pet Peeve: Conceited people
Memory: Sophomore year
It is not how much we have, but how much we enjoy, that makes happiness.

**KING, PHYLLIS**
16 Ames Street
College. "Snooks"
Birthday: November 18
F.T.A. 3; G.A.A. 2; Class Banker 1; Pep Club 3
Future Plans: Teachers' College
Memory: Talent Night-Senior year
Pet Peeve: Fifth period
When you do something right, no one remembers . . . But, do something wrong, no one forgets!

**KING, RICHARD**
85 Yorktown Street
General. "Dick"
Birthday: July 23
Memory: May 29
Pet Peeve: Waiting for the bus after school
Don't trouble trouble until trouble troubles you.

**KNEELAND, FRANK**
36 Wallace Street
Birthday: August 14
Cross Country 1
Future Plans: Service
Pet Peeve: Short lunches
God helps the ones who help themselves.

**KNOWLES, JULIA F.**
15 Dell Street
College. "Judy"
Birthday: December 29
F.T.A.; Portia 1
Memory: World History
Pet Peeve: Math
He who exaltheth himself shall be humbled and he who humbles himself shall be exalted.

**KRAUS, KATHLEEN**
4 River Road
Commercial. "Kathy"
Birthday: October 23
Library Assistant 1
Future Plans: Office work
Pet Peeve: Loud boys
Memory: Biology 105
Life is what you make it.

**KUPFERMAN, MICHAEL**
19 Buckingham Street
College. "Mike"
Birthday: August 18
Secretary Key Club 2, President 3; Radio Club 1, 2, 3; Radiator Reporter 1
Pet Peeve: Smart students
Learn from the mistakes of others. You'll never have time to do them all yourself!

**LaBELLA, PAUL**
372 Medford Street
College
Birthday: November 28
Key Club 1
Future Plans: Prep school & college
Memory: Mr. DeAngelis
Pet Peeve: Physiology
Do not do something you'll be sorry for later.

**LAMBORGHINI, LOIS**
16 Brastow Avenue
Business
Birthday: March 12
Tri-Hi-Y 1, 2, 3; Pep Club 3; Red Cross 1
Future Plans: Business school
Memory: Hampton Beach Summer of '63
Pet Peeve: Prudes and work
Money is the root of all evil.

**LANE, JOHN**
218 Summer Street
College. "Jack"
Birthday: February 5
Hockey 1; Basketball 1
Memory: Junior Prom
Pet Peeve: 7th period
I'm allergic to chalk; don't ask me to write on the board.

**LaPOINTE, TERRI-ELLEN**
48 Elmwood Street
Business. "Groggie"
Birthday: February 13
Players' Club 1, 2, 3; Proctor 1; Make-up committee for Talent Night 1, 2, 3
Never trust a man who says he is boss of his home; he may lie about other things too.

**LATTANZI, CELESTE**
13 Sewall Street
College. "Betty"
Birthday: March 26
Student Council 3; Library Assistant 1, 2, 3; Honor Guard 2; Library Club 2, 3
Future Plans: College
Memory: Senior English
Practice makes perfect.

**LAWRENCE, KAREN E.**
31 Mason Streett
College
Birthday: August 12
Glee Club 1; Girls' Glee Club 1, 2, 3; S.H.S. Glee Club 3; A Capella 3; Pep Club Sec. 3; G.A.A. 3
Future Plans: Secretarial school
Memory: Summer of '62
Pet Peeve: Egg-salad sandwiches
A true friend is a valuable asset.

**LEE, TYRONE**
52 Tennyson Street
College "Ty"
Birthday: January 11
Pet Peeve: Homework
Memory: Vacation time
Here today, gone tomorrow.

**LEEMAN, LORRAINE**
29 Gilman Street
Business. "Lorrie"
Birthday: August 9
Bank Corps 1, 2, 3
Memory: Basketball games
Pet Peeve: Rollercoasters
Life is full of ups and downs.

**LELLESS, NORMA M.**
8 Wilton Street
College. "Norm"
Birthday: November 12
Vice-President of Senior Class; Secretary Student Council 3; Vice-President of Art Club 3; Tri-Hi-Y Chaplain 3; Chairman of Junior Prom; S.H.S. Rep. to Museum of Fine Arts
To handle yourself, use your head.

**LEONARD, WILLIAM**
8 Upland Road
College. "Gimpy"
Birthday: September 7
Football 1, 2, 3
Future Plans: College
Memory: 1963 Arlington-Somerville game
Pet Peeve: Report cards
If you are a darn fool, keep your mouth shut and maybe no one will know it.

**LETENDRE, KAREN**
15 Irvington Road
Business. "Kay"
Birthday: May 24
Portia 1; Pep Squad 3
Pet Peeve: People who don't smile
Memory: Summer of '63
Future Plans: Work and marriage
Tomorrow and tomorrow and tomorrow . . .

**LICARI, JOSEPHINE**
124 Sycamore Street
Business. "Jo"
Birthday: July 4
Future Plans: Secretary
Bank Corps 1, 2; Homeroom Treasurer 1, 3; G.A.A. 1, 2; Library Assistant 1; Yearbook typist 3; Girls' J.V. Basketball 1
Memory: Senior Homeroom
Hitch your wagon to a star.

**LIDANO, FRANCIS**
41 Glen Street
College
Birthday: July 26
Track 1
Pet Peeve: Homework
Knowledge without conscience brings sin to the soul.

**LIM, JOHN**
52 Dover Street
College. "Jack"
Birthday: August 10
Future Plans: Electrical engineer
Radio Club 1
Memory: May 30th
Common sense is instinct; enough of it is genius.

**LIMA, JOYCE**
308 Beacon Street
College
Birthday: February 6
T.C.A. 2, 3; Bank Corps 1; G.A.A. 1, 2
Future Plans: College
Memory: Room 306
Pet Peeve: Writing compositions
Deeds not words.

**LLOYD, CHERYL E.**
8 Eastman Road
Business
Birthday: February 7
Future Plans: Secretarial work
Smile and the whole world smiles with you.

**LOBOVICH, CAROL L.**
57 Dimick Street
Business
Birthday: September 16
Future Plans: Work
Memory: Four years
Pet Peeve: Undergraduates
Radiator Reporter 1; G.A.A. 1; Art Club 2, 3; Student Council 3; Pep Club 3
Do unto others as you wish others to do unto you.

**LOHNES, SANDRA**
25 Walnut Street
Business. "Sandy"
Birthday: April 27
Bank Corps 1, 2, 3
Future Plans: Office worker
Memory: Junior year, room 330
Pet Peeve: Lunchroom and homework
Live for today and not for tomorrow.

**LODICO, ROBERT A.**
80 Hudson Street
College. "Bob"
Birthday: March 22
Sophomore Executive Board; Junior Class President; Student Council 1, 2, Treasurer 3; Basketball 1, 2, 3; Track 1, 2, 3; Junior & Senior Prom Committees; Cross Country 1, 2
Don't think twice; it's all right.

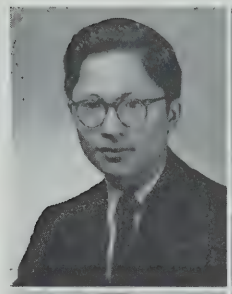

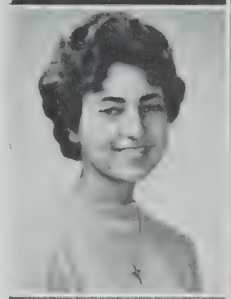

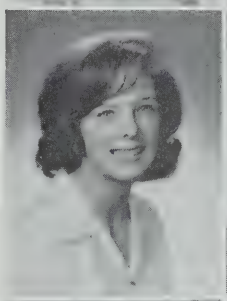
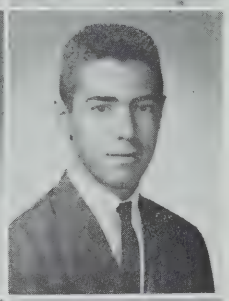

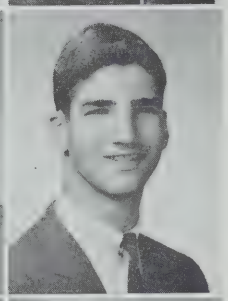
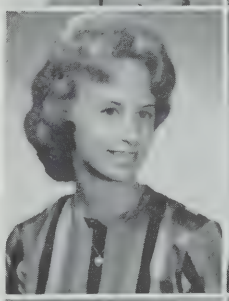

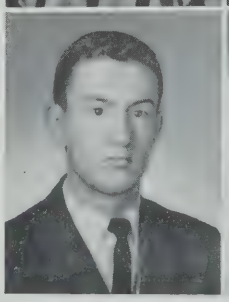

**LUPO, CHRSTINE**
46 Sydney Street
Business
Birthday: January 3
Memory: Summer of '63
Badminton 1; F.T.A. 1; G.A.A. 1
Smile; happiness always follows.

**LUSARDI, ANNE**
216 Powder House Boulevard
College. "Annie-babes"
Birthday: July 18
Future Plans: Beautician
Memory: Christmas of '62
Homeroom Treasurer 1
Pet Peeve: French II with a certain teacher
Laugh and the world laughs with you, cry and you cry alone.

**LUZ, RONALD**
16 Lincoln Parkway
Business
Birthday: December 24
Memory: 243
Baseball 1, 3
Here's the pitch!

**MABEL, DAVID C.**
219a School Street
College. "Dave"
Birthday: August 2
Memory: "A" division
Band 1, 2, 3; Track 1, 2, 3; Key Club 2, Secretary 3; Cross Country 2, 3
Pet Peeve: Incompetent people
Future Plans: College
Cool it, man!

**MacLEOD, WILLIAM**
570 Mystic Avenue
General. "Billy"
Birthday: August 9
Future Plans: U. S. Army
Pet Peeve: Work
Memory: Junior and Senior Proms '63
Life is what you make it.

**MAHANEY, DIANE**
21 Willow Avenue
College. "Di"
Banker 1; Red Cross 2
Birthday: February 21
Future Plans: To be a good wife to a wonderful guy
Memory: The night Jimmy asked me to marry him
Pet Peeve: Snobs
Where there is a will there is a way.

**MAHONEY, EDWARD**

40 Simpson Avenue

General
Birthday: February 11
Future Plans: U. S. Army
Memory: Mr. "U. S. History" in 206
Pet Peeve: Miss Bowdring's Physiology class
The power to tax is the power to destroy.

**MAININI, JOHN**

35 Sargent Avenue

General. "Fern"
Birthday: September 22
Future Plans: Air Force
Memory: Mr. Protopapas
Don't tell me. I don't want to know.

**MALPERA, ROBERT**

610 Mystic Avenue

Birthday: August 18
Future Plans: To become an electrician
Memory: S.H.S. basketball games
Pet Peeve: Girls who tease their hair
I'll always remember Somerville High.

**MANCINI, PHYLLIS**

32 Ibbetson Street

College. "Phyll"
Birthday: January 26
F.T.A. 1, 2, 3; G.A.A. 1, 2, 3; G.A.A. Executive Board 1, 3; Honor Guard 1, 2; S.H.S. Glee Club 3; Girls' Glee Club 3
Memory: December 21, 1962
Pet Peeve: People who ask me about my teddy bear
Till we meet again.

**MAGANI, SANDRA F.**

39 Ash Avenue

College. "Sandi"
Birthday: May 3
Tri-Hi-Y 1, 2; Bank Corps 1, 2, 3
Pet Peeve: Homework
Memory: My little mouse
Chalk it up to experience.

**MANTZOUKAS, WILLIAM**

136 North Street

College. "Zoukie"
Birthday: July 15
Class Treasurer 3; Track 1, 2, Captain 3; Radiator Staff 1, 2, 3; Student Council 3; Football 1; S.H.S. Glee Club 3; Proctor 1
Future Plans: College
Memory: 1962 Everett track meet
Pet Peeve: Phonies
Friends are like gold; the more you have the richer you are.

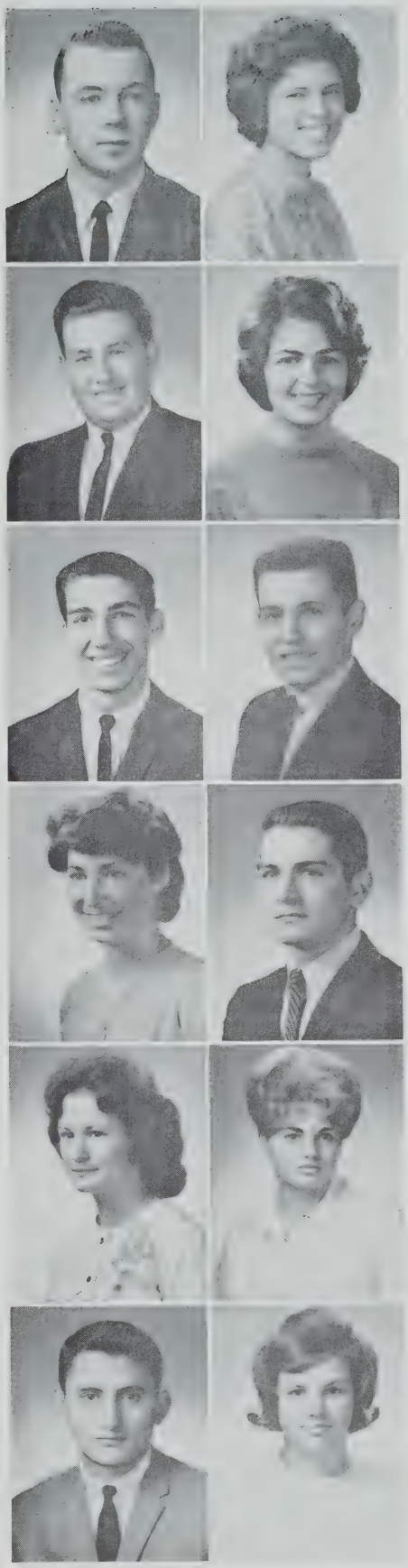

**MARDEROSIAN, EILEEN**

41 Thorndike Street

Birthday: October 22
Business. "Renea"
Future Plans: Who can tell?
Those diplomas are breaking up that old gang of mine.

**MARDEROSIAN, MIRIAM N.**

101 West Adams Street

College. "Mimi"
Birthday: January 6
Future Plans: College
F.T.A. 3; Yearbook Reporter 3; Bank Treasurer 3; Honor Guard 2
Memory: Victory parties
Pet Peeve: Unfair teachers
It's all over now but the memories.

**MARENNA, JOHN**

18 Sanborn Avenue

College. "John-John"
Birthday: August 8
Key Club 2, 3; German Club Treasurer 3
Future Plans: College engineering
Memory: Chemistry class
Pet Peeve: Fourth floor
Man who sit on hill not on level.

**MARINO, STEPHEN ALAN**

103 Beacon Street

College. "The Marine"
Birthday: December 4
Cross Country 1, 2, Captain 3
Future Plans: College
Memory: Winning the Eastern Mass. Baseball Tournament in 1962 and 1963
Pet Peeve: Room 204
What he had recently longed for, he now hates.

**MARRANO, FRANCINE**

65 Boston Street

Business. "Fran"
Birthday: August 29
Future Plans: Further schooling
Pet Peeve: People who think they know it all
Memory: All the swell times in Miss McCarthy's homeroom
We grow old too soon, and smart too late.

**MARRANO, JANET H.**

156 Jacques Street

Birthday: March 31
Business
Portia 1, 2
Future Plans: Secretary
Memory: 349
Pet Peeve: Alarm clocks
Wisdom is the prime thing. Acquire wisdom and with all that you acquire, acquire understanding.

**MARSHALL, JOHN**
77 Lowden Avenue
College. "Jack"
Birthday: September 11
Future Plans: Barber school
Memory: The guys at Al's
Pet Peeve: Homework and Room 250
It's off to work we go.

**MARSHALL, JUDITH**
16 Ware Street
Business. "Judy"
Birthday: March 16
Bank Corps 1; G.A.A. 2
Future Plans: Secretary
Memory: Room 104
Pet Peeve: Babysitting
Silence is golden.

**MARTIS, DANIEL J.**
31 Parkdale Street
Business. "Danny"
Birthday: October 16
Future Plans: U. S. Army
Memory: 5th period
Even a fish would not get caught if it kept its mouth shut.

**MATTATALL, JUDITH ANN**
111 Thurston Street
General. "Judie"
Birthday: September 3
Pet Peeve: Absolutely none
Memory: Jimmy and . . .
Come fly with me.

**MATTUCHIO, ROBERT**
67 Atherton Street
Business. "Bob"
Birthday: July 17
Future Plans: Bookkeeper
Memory: Senior year
All's lost without hope.

**McATEER, KATHERINE**
411 Medford Street
General
Birthday: September 4
Memory: New England Basketball Tournament and Ballroom of February 22nd
Pet Peeve: Making a big fool out of me
Come on, boys, build up the score.

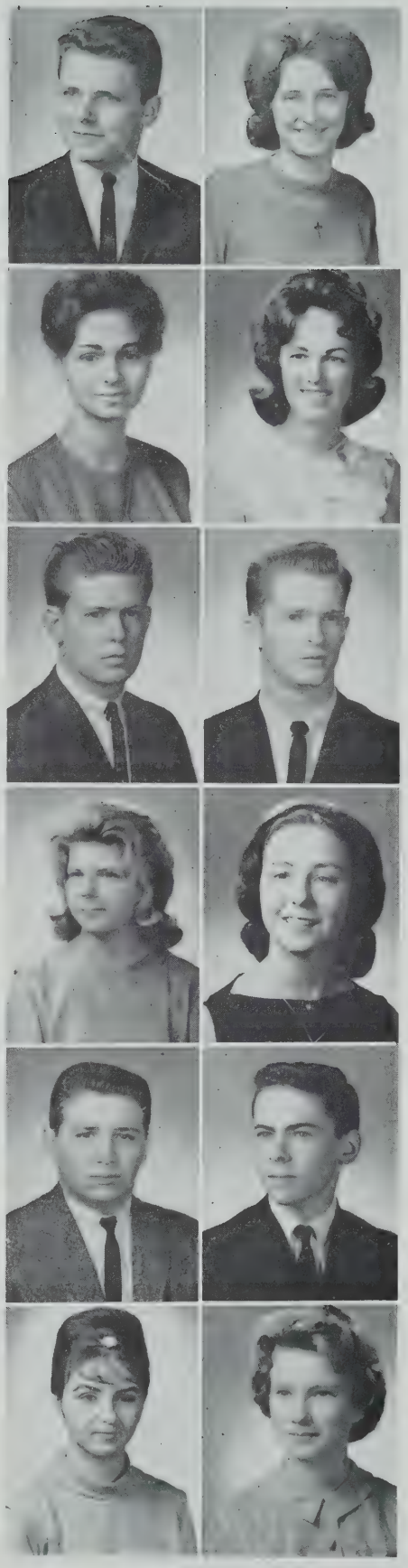

**McBAY, CAROL A.**
56 Cross Street
Business
Birthday: March 23
Tri-Hi-Y 1, 2, 3
Future Plans: Airline Stewardess
Memory: Room 330 and Room 321
Pet Peeve: Homework and typing
Live today, for tomorrow you may not be here.

**McCOY, NANCY J.**
35 Trull Street
Business
Red Cross 1
Future Plans: Business school
Memory: Summer of '63 and Senior year
Pet Peeve: Arguing
Character opens many doors: but personality must keep them open.

**McDONOUGH, MICHAEL**
General. "Mika"
14 Hathorn Street
Track 2, 3; Glee Club 1
Memory: Arlington track meet
Pet Peeve: Track
Be friendlier, and you'll be happier.

**McGEEHAN, EUNICE**
46 Cameron Avenue
Business
Birthday: February 17
Red Cross 1; T.C.A. 3; G.A.A. 3
Memory: Room 27, Junior Prom
It's only the beginning.

**McISAAC, JOHN**
36 Brastow Avenue
General. "Jack"
Birthday: April 12
Key Club 1
Future Plans: Coast Guard
Memory: The Junior Prom
Pet Peeve: Algebra
Haste makes waste.

**McINTYRE, CAROLE ANN**
25 Gordon Street
College
Birthday: November 7
Players' Club 1, 2, 3; Student Council 2, 3; G.A.A. 2; Honor Guard 1, 2; Class Proctor 3
Future Plans: Teaching home economics
Memory: Scholarship play
Pet Peeve: Shadows
Tomorrow is only a dream and yesterday but a memory.

**McKENNA, MADELYN JEAN**
29 Cambria Street
Business. "Maddi"
Birthday: August 19
Portia 2; Radiator Reporter 3; Room Treasurer 2, 3
Pet Peeve: Prudes
Memory: Greenwich Village
I know.

**McKENZIE, PETER D.**
116 Bartlett Street
College. "Pete"
Birthday: April 30
Track 1
Memory: Spirit of 306
Pet Peeve: Fast dances
Today's impossibilities are tomorrow's realities.

**McLELLAN, PHYLLIS**
14 Charwood Road
College. "Phyl"
Birthday: May 4
Tri-Hi-Y 3; Pep Club 1; Honor Guard 3
Future Plans: Business school
Memory: Hampton '63
Pet Peeve: Promises
Always remember . . .

**McMASTER, CHARLES**
26 Boston Street
Business. "Charlie"
Birthday: September 2
Future Plans: Bookkeeper
Pet Peeve: Stuck-up girls
Memory: Second-period Physics
Who's talking now?

**McLUCAS, WILLIAM**
210 Summer Street
College. "Bill"
Birthday: October 18
Football 1, 3; Baseball 2
Future Plans: College
Pet Peeve: Mr. Z
Memory: Linda
Live and let live.

**McNABB, EDWARD J.**
73 Oxford Street
College. "Dash"
Birthday: August 18
Football 1, 2, 3; Winter Track 1, 2, Captain 3; Spring Track 1, 2, 3; Honor Guard 2
Future Plans: Olympics '68
Memory: Junior cheeleader
Pet Peeve: Athletics
I couldn't be bothered.

**McNEIL, DANIEL J.**
284 Lowell Street
General
Birthday: August 14
Future Plans: Truck driver
Pet Peeve: Homework
Memory: Junior year
Live and let live.

**McPHAIL, WILLIAM J.**
112 Concord Avenue
Business. "Bill"
Future Plans: Police Force
Pet Peeve: Rules and regulations
Memory: Miss Leach's Sophomore English class
What, me worry?

**MEEHAN, BARBARA JEAN**
446 Medford Street
Business. "Barbs"
Birthday: November 4
Junior and Senior Prom Committees; T.C.A. 1; G.A.A. 1, 2, 3; Tri-Hi Y 1, 2, 3
Future Plans: Secretary
Pet Peeve: When we lose a game
Memory: Junior year
You are not fully dressed until you wear a smile.

**MEEHAN, MAUREEN**
26 Wesley Street
Birthday: December 5
Portia Debating Society 3
Future Plans: Medical technologist
Pet Peeve: Walnut Hill in the snow
Memory: Biology class of 306
Promises, promises, that's all I get.

**MELLO, MARYANN**
111 Cross Street
Business. "Marsha-Mello"
Birthday: February 21
Future Plans: Secretary
Pet Peeve: Having to be home earlier than others
He who laughs last laughs best.

**MELNYK, KAREN A.**
18 Banks Street
College. "Angel"
Birthday: September 19
Student Council 2, 3; F.T.A. 1, 3; T.C.A. 1, 3; S.H.S. and Girls' Glee Clubs, A Capella Choir; Radiator Reporter 1, 2, 3; Proctor 1; Red Cross 2; Tri-Hi-Y 1, 2, 3; Treasurer 1, 2; Honor Guard 2; Miss Touchdown's Court
'Til there was you.

**MERCER, GENEVEVE**
140 Holland Street
Business. "Baby"
Birthday: December 9
Future Plans: Marriage
Tri-Hi-Y 2, 3
Pet Peeve: 8:30 bell
Memory: Graduation
The greatest gift is someone's love.

**MIANO, FRED**
10R Oxford Street
Business
Birthday: August 7
Cross Country 3
Future Plans: State Police
Pet Peeve: Typing
Memory: Junior year
I couldn't be bothered.

**MILLER, CLARK**
139 Central Street
General
Birthday: February 3
Future Plans: Technical school
Pet Peeve: Homework
Memory: Mr. Jones' History class
All that glitters is not gold.

**MILLER, JOAN**
9 Allen Street
Business. "Joanie"
Birthday: October 29
Bank Corps 1; Basketball 1; Honor Guard 2; Glee Club 3; G.A.A. 3
Future Plans: Bible school
Pet Peeve: Crowded lunch table
Memory: Minneapolis, Minnesota
Do unto others as you would have them do unto you.

**MITARAS, STEPHANIE**
195 Highland Avenue
Business. "Steph"
Birthday: July 30
G.A.A. 2, 3; Room Treasurer 1; Assistant Proctor 2
Future Plans: Chandler Secretarial
Pet Peeve: Surprise quizzes
Memory. Second period, Junior year
A good name is rather to be chosen than great riches.

**MITRANO, CAROL**
20 Bartlett Street
Business. "Kookie"
Birthday: April 21
Future Plans: Office work
Pet Peeve: Snobs
Memory: Business Organization in Room 327
It is all over!

**MOLONEY, WILLIAM**
22 Flint Street
College. "Bill"
Birthday: February 20
Radio Club 2, 3; Science Club 2, 3; Band 2, 3
Future Plans: Electronics engineering
Pet Peeve: Bucking the gym
Memory: Physics class in 306 with Mr. Protopapas
If you don't make it this year, there's always another.

**MOORE, RONALD**
29 Tennyson Street
General. "Ronnie"
Birthday: June 26
Track 1
Future Plans: To make a million
Memory: Days in 305
Catch me if you can.

**MORGAN, BEVERLY ANN**
281 Alewife Brook Parkway
Business. "Bev"
Birthday: July 20
G.A.A. 1; Assistant Proctor 1
Future Plans: Office work
Pet Peeve: Conceited people
Memory: Christmas of '63
Modesty becomes a lady.

**MORGAN, MARY JANE**
74 Park Street
College. "MJ"
Birthday: November 12
Girls' Glee Club 3; S.H.S. Glee Club 3; A Capella Choir 3; Radiator Reporter 2; Proctor 2; G.A.A. 2; Room Treasurer 3
Future Plans: College
Memory: Saturday night parties
Pet Peeve: Sophomore Geometry class
A quiet girl is she.

**MOSCARDINI, PAUL LOUIS**
25 Corinthian Road
Birthday: May 24
College. "Mouse"
Players' Club 3; Student Patrol 1
Pet Peeve: Buying one lunch at a time.
Memory: Opening night of the play
What! me worry?

**MOYNIHAN, KERRY I.**
905 Broadway
College
Cheerleading 1, 2, 3; Student Council 2, 3; F.T.A. 2, 3; Glee Club 1, 2, 3; Tri-Hi-Y 2, 3; T.C.A. 2, 3
Pet Peeve: The basketball bus
Memory: Summers at Hampton
Laugh and the world laughs with you.

**MURPHY, JOHN JOSEPH**
128 Central Street
General
Birthday: December 27
Future Plans: Sleep
Pet Peeve: Homework
Memory: 321
Success is doing the little things that failures do not like to do.

**MURPHY, JOHN L.**
131 Highland Avenue
College. "Murph"
Birthday: September 26
Cross Country 1
Future Plans: College
Pet Peeve: French class
Memory: Junior year
You get out of life only what you put into it.

**MURPHY, KEVIN**
44 Laurel Street
College. "Krev"
Birthday: July 6
Players' Club 1, 2, 3; Camera Club 2
Future Plans: Lab technician
Pet Peeve: Conceited girls
Memory: Falling asleep standing up in Chemistry class
What did you say?

**MURPHY, MADONNA**
905 Broadway
College. "Maddy"
Birthday: August 22
F.T.A. Secretary 3; T.C.A. 2, 3; G.A.A. 2, Executive Board 3; Tri-Hi-Y 2, 3
Future Plans: College
Pet Peeve: Trig
Memory: Cupcakes
To be trusted is a great compliment.

**NADEAU, BOYD**
19 Curtis Street
General
Birthday: September 3
Future Plans: Bookkeeper
Pet Peeve: The school
Memory: Business Management
Live and let live.

**NARDONE, ROBERTA**
48 Harrison Street
College
Birthday: November 3
F.T.A. 3
Future Plans: Telephone operator
Pet Peeve: School Street hill
Memory: Summer '63
Debit, credit, debit some more.

**NAZZARO, RICHARD**
421 Medford Street
Birthday: August 13
Business
Future Plans: Hairdresser
Pet Peeve: School
Memory: Soapbox of 306
Silence is golden.

**NEWHALL, HELEN**
12 Boston Avenue
Business. "Beverley"
Birthday: February 8
Class Proctor 2; Red Cross 2
Future Plans: Medical secretary
Memory: Mr. Roger's room and 309
Pet Peeve: Matrons
Never entrust your affairs to a man who doesn't believe in his own.

**NICOLO, JEAN**
32 High Street
Business. "Jeanne"
Birthday: February 19
Honor Guard 1; G.A.A. 1; Room Treasurer 1, 2
Future Plan: Secretarial work
Pet Peeve: Conceited boys
Memory: My Junior year
I don't believe in love at first sight, but I have nothing against taking a second look.

**NIEMCZYK, REGINA**
305 Alewife Brook Parkway
Business. "Gina"
Birthday: August 28
Bank Corps 1
Future Plans: Bookkeeper
Pet Peeve: Late people
Memory: Basketball games
Be good.

**NILES, SHIRLEY**
125 Alewife Brook Parkway
General
Birthday: January 15
It is better to have loved and lost, than never to have loved at all.

**NORCELLA, LINDA MARY**
9a Glenwood Road
Business
Future Plans: Secretary
Pet Peeve: A certain teacher
Memory: 2:00 o'clock bell; sophomore homeroom
It's finally left behind.

**NORTON, MCIHAEL**
23 Pennsylvania Avenue
General
Birthday: October 20
Student Patrol
Future Plans: Service
Memory: Linda, May, and Shirley
Pet Peeve: Fourth period, room 110
If you do not succeed at first, try, try again.

**NOTARO, LINDA**
53 Packard Avenue
Business. "Lyn"
Birthday: August 29
Tri-Hi-Y 2, 3; Portia 3; Sophomore Girls' Glee Club; S.H.S. Glee Club
Future Plans: Business school
Pet Peeve: The bell that rings during lunch
Memory: School buses
What you are is God's gift to you; what you make of yourself is your gift to Him.

**NUGENT, CAROL ANN**
29 Jacques Street
Birthday: August 31
Bank Corps 2, 3
Future Plans: Office work
Pet Peeve: Homework
Memory: Junior year and basketball games
Absence makes the heart grow fonder.

**O'BRIEN, CAHIL**
5 Brook Street
General. "Carl"
Birthday: October 11
Future Plans: Air Force Academy
Pet Peeve: Reckless drivers; and girls who can't dance.
Memory: Physics in 305 & 306
Yesterday is dead; forget it. Tomorrow has not come; don't worry. Today is here; use it.

**O'BRIEN, MAUREEN**
893 Broadway
Business. "Moe"
Birthday: April 6
Future Plans: Marriage
Pet Peeve: Henry
Memory: New Year's Eve 1964
To know him is to love him.

**O'BRIEN, PAUL**
102 Temple Road
General. "Obie"
Birthday: October 3
Future Plans: College
Pet Peeve: Homework
Memory: My studies with Miss Masel
Seeing is believing.

**O'CALLAGHAN, JOHN**
304 Washington Street
Business. "Okie"
Birthday: October 4
Future Plans: Construction engineer
Pet Peeve: Girls
Memory: Junior and Senior Prom
Tomorrow is just around the corner.

**O'DONNELL, MARY ELLEN**
35 Bradley Street
General. "Marty"
Birthday: April 15
Future Plans: Telephone operator
Memory: Dances and parties
It's all in the game.

**OLIVIERI, JOSEPH**
21 Wheeler Street
General. "Joe"
Birthday: November 5
Future Plans: Service
Pet Peeve: Mid-term exams
Memory: 5th period class
The fun is about to begin.

**OLSON, MARY**
12 Lester Terrace
Business
Birthday: January 7
Pet Peeve: 250
Memory: 349 homeroom and homeroom teacher
Courtesy and kindness make school a happy place.

**OLSON, EVELYN**
7 Pearl Street Place
Business
Birthday: April 6
Cheerleader 1, 2, 3; Student Council 1, 2 Corresponding Secretary 3; S.H.S. Glee Club; A Cappella 2, 3; Girls' Glee Club 2, 3; Tau-Eta-Tri-Hi-Y 1, 2, 3
Future Plans: Airline receptionist
Pet Peeve: Late people
The memories will linger on.

**O NEIL, JOHN**
809 Somerville Avenue
Business
Birthday: August 14
Books! It's a dull and endless strife.

**ORIANI, WILLIAM**
158 Walnut Street
General. "Bill"
Birthday: October 28
Future Plans: Air Force
Memory: First homeroom
Not too much.

**ORLANDO, LUCILLE**
49 Temple Street
Business
Birthday: December 7
Bank Corps 1; G.A.A. 2; Tri-Hi-Y 3
Future Plans: Legal secretary
Memory: Junior Prom 1963
We meet, we laugh, we love, then we part.

**ORLANDO, SUSAN**
249 School Street
College
Birthday: May 23
Cheerleader 1; Tri-Hi-Y 1, 2, 3; Portia 2
Future Plans: Career
Memory: Three minutes every day; S.I.'s
Pet Peeve: Algebra
If you keep your face to the sunshine you'll never see the shadows.

**PACIFIC, BARBARA**
33 Newbury Street
Business. "Ching Ching"
Birthday: October 14
Middlesex Tri-Hi-Y Vice-President 3; Portia 3; Radiator Reporter 1
Future Plans: Secretarial work
Pet Peeve: The mad rush for the school bus
Memory: After school get-togethers
A great man never feels great; a small man never feels small.

**PAGLIUCA, EDWARD**
92a Perkins Street
College. "Red"
Birthday: December 14
Future Plans: College
Pet Peeve: School lunches
God's in His heaven. All's right with the world.

**PAGLIUCA, JOYCE**
21 Lovell Street
Business
Birthday: October 17
Red Cross 3
Future Plans: Secretary
Pet Peeve: School lunches
Memory: Law classes with Miss McCarty
Be happy and the world will be happy with you.

**PALANGE, ROSEMARIE**
47 St. James Avenue
College. "Rosie"
Birthday: July 23
Junior Class Treasurer; F.T.A. 1, 2, 3; Majorette 1, 2; Student Council 2, 3; Tri-Hi-Y 1, 2, Chaplain 3; Junior Prom Committee
Future Plans: Teach Elementary school
Memory: February 17, 1962; S.I.'s
It's nice to be important, but more important to be nice.

**PALUMBO, ELAINE THERESA**
14 Mansfield Street
Business
Birthday: August 5
Radiator Reporter 1, 2
Future Plans: Librarian
Pet Peeve: People who are outspoken so that they can be noticed by others.
Memory: Room 52, Sophomore year
Enjoy your life; it's later than you think.

**PAPPAS, ALEXIS SANDRA**
59 Simpson Avenue
College. "Sandy"
Birthday: May 24
Girls' Glee Club Secretary 2, Vice-President 3; S.H.S. Glee Club 2, 3; A Capella 2, 3; Majorette 1, Co-Captain 2, 3; Tri-Hi-Y 2, Treasurer 3; Student Council 3; T.C.A. 2, 3; F.T.A. 2, 3
Future Plans: Teaching
Life is just a bowl of cherries.

**PARISE, CECILIA**
19 Lowell Street
Business. "Sissy"
Birthday: May 28
G.A.A. 1, 2, 3; Basketball 2; Softball 2; Golf 3; Bank Corps 1, 2, 3
Future Plans: Secretary
Pet Peeve: Snobs
Memory: Ski Trip
Beauty is in the eye of the beholder.

**PARKER, JEAN**
40 Montrose Street
College
Birthday: October 29
Future Plans: Business School
Pet Peeve: Nagging people
Memory: Summer of '63
Fill my mouth with worthwhile stuff, and nudge me when I've said enough.

**PARKER, JUDITH**
88 Morrison Avenue
College. "Judy"
Birthday: August 8
Cheerleader 1, 2, 3; Radiator Reporter 1, 2, 3; Yearbook Staff; Radiator Staff 2; Proctor 2; S.H.S. Glee Club 2, 3; Portia 3; G.A.A. 1; Tri-Hi-Y 2, 3
Future Plans: Medical technician
Pet Peeve: People who are constantly late.
To thine own self be true.

**PARSONS, WAYNE**
Business. "Hank"
Birthday: July 11
Future Plans: Radio announcer
Pet Peeve: Crowded lunchrooms
Take it easy.

**PARZIALE, SANDRA**
138 Morrison Avenue
Business. "Sandy"
Birthday: September 9
Choral Group
Future Plans: Business school
Pet Peeve: Coughing
Memory: Telephone calls, parties
Smile and the world will smile with you.

**PASQUINA, ANNA**
60 Park Street
College
Birthday: April 8
National Honor Society; Radio Club Vice-President 1, 2, 3; German Club Vice-President 3; G.A. 1, 2
Future Plans: Medical school
Pet Peeve: Climbing that hill
Memory: Biology I in room 306
To be rather than to be seen.

**PASSAMONTE, VENERA MARIA**
59 Cedar Street
Business. "Rina"
Birthday: February 2
Proctor 1, 2, 3; Sophomore Girls' Glee Club; Girls' Glee Club 2, 3; A Capella 2, 3; S.H.S. Glee Club 3
Future Plans: Business school
Memory: Aug. 14, 1960-63; Oct. 22, 1963
Pet Peeve: Those stairs at S.H.S.
God Bless America.

**PASSERO, ARTHUR**
40 Elmwood Street
College. "Art"
Birthday: May 10
Glee Club
Pet Peeve: Francais
Memory: Chemistry
He who hesitates is lost.

**PATTERSON, LINDA**
35 Hall Avenue
Business. "Billy"
Birthday: February 15
Pep Club 3
Future Plans: Dental Nurse
Pet Peeve: Oral talks
Memory: Yearbook dance
Write it on your heart that every day is the best day of the year.

**PEDULLA, EVA**
20 Preston Road
Business. "Little Eva"
Birthday: June 16
Pet Peeve: Housework
Memory: Talks at lunch with Mary and Alba
There is only one way to be happy and that is to make somebody else so.

**PENNINGTON, KATHLEEN**
21 Day Street
Birthday: May 31
Business. "Kathy"
S.H.S. Glee Club 2; Girls' Glee Club 2; A Capella 2; G.A.A. 2; Art Club 3
Future Plans: Art school
Pet Peeve: Buses
Memory: "1963"
Hope for the best, expect the worst, and take whatever comes.

**PERPERIAN, JANET**
79 Moreland Street
College. "Vassie"
Birthday: July 9
Portia; G.A.A.
Pet Peeve: Wise guys
Memory: Memories of 306-307
Our todays and yesterdays are the blocks with which we build.

**PERRY, LORRAINE**
52 Dartmouth Street
Business
Birthday: October 27
Time and tide wait for no man.

**PESCATORE, TERESA**
80 Governor Winthrop Road
Business. "Terry"
Birthday: October 14
Bank Corps; Radiator Reporter 1
Future Plans: Hairdresser
Pet Peeve: Homework
Memory: Junior Prom
There is only one way to be happy and that is to make somebody else so.

**PETERSEN, THOMAS**
100 Wallace Street
College: "Pete"
Birthday: March 24
Football; Basketball; Glee Clubs 2, 3; Student Council 3
Pet Peeve: Boot-shoes
He who doesn't know his way is lost.

**PETERSON, ALFRED**
61 Dane Street
College. "Al"
Birthday: December 20
Future Plans: Electronics
Memory: All the good vacations
A little opposition now and then is relished by the best of men.

**PETTINELLI, ROBERT**
17 Everett Avenue
Business
Birthday: January 24
Student Patrol
Future Plans: Musician and Marine
Pet Peeve: Snow coming in windows
Memory: Friends
You get what you work for.

**PHILLIPS, DIANA**
23 Central Road
College
Birthday: May 6
Yearbook Staff; Radiator Staff 1, 2, Co-editor 3; T.C.A. 2, 3; National Honor 2, 3; Portia 2; Bank Corps 1; G.A.A. 1, 2; Homeroom Treasurer 2
Pet Peeve: Narrow-mindedness
Memory: Senior "seminars"
You must work for all that you achieve.

**PIACENTINI, EUGENE**
39 Fairmount Avenue
College
Birthday: October 13
Future Plans: Suffolk University and Culinary Institute of America
Pet Peeve: Days I got caught hooking
Memory: Days I never got caught hooking
Even a waiter comes finally to him who waits.

**PICCOLO, ROBERT**
52 Medford Street
College
Birthday: November 8
Football 1, 2, 3
Memory: A special girl
An easy-minded soul.

**PINGREE, BRUCE**
268R Powder House Boulevard
College. "Ping"
Birthday: September 25
Future Plans: Electronic technician
Pet Peeve: School buses
Memory: My 4th period History class in room 250
Value your time as you value money.

**PIRRI, LAWRENCE**
218 Somerville Avenue
General. "Larry"
Birthday: July 23
Pet Peeve: Teachers
Memory: Lunch recesses
Never trouble another for what you can do yourself.

**PISANI, FRANK**
58 Francesca Avenue
College. "Frankie"
Birthday: April 17
Future Plans: Engineering
Pet Peeve: The 8:30 bell
Memory: Arguments in 206
This minute, too, is part of eternity.

**PITCHER, EMILY**
309 Medford Street
Business
Student Council 1; Bank Corps 2; G.A.A. 3; Girls' Glee Club 3
Pet Peeve: The fire drill buzzer
Memory: Sophomore year
He who listens learns more than he who speaks.

**PLAITANO, SABATINO**
8 Richardson Terrace
Business
Birthday: February 19
A man without a purpose is like a hammer without a handle.

**PLAZA, DONNA**
57 Columbus Avenue
College
F.T.A. 1, 2, 3; G.A.A. 1, 2, 3; Future Nurses 3; Tri-Hi-Y 1; Radiator Reporter 1, 2
Future Plans: Teacher
Pet Peeve: People who pretend to be what they are not.
Memory: Teacher 252
There is no pathway of flowers leading to glory.

**POINTER, WILLIAM**
2 Belmont Street
General. "Billy"
Birthday: February 20
Future Plans: Armed Forces
Pet Peeve: 8:30 a.m.
Memory: 2:00 p.m.
Be thankful for the fortune you have which does not always appear in dollars and cents.

**POLITO, ELAINE**

14 Ossipee Road

College. "Gladi"
Birthday: August 29
G.A.A. 1, 2; Tri-Hi-Y 3; Girls' Glee Club 1; S.H.S. Glee Club 2
Pet Peeve: When people are taken advantage of
Memory: My high school days
Make a host of friends and treat them well.

**PONTE, MARY**

46a Spring Street

Business
Birthday: May 10
Pet Peeve: School and liars
Memory: June 9, 1963 and talks at lunch with Alba and Eva
Smile and the world smiles with you.

**POWELL, ALLAN**

48 Hancock Street

College. "Al"
Birthday: February 19
Pet Peeve: French
Memory: Homeroom teacher
As for me, I don't love Paris.

**PRATT, JOANNE**

3 Adams Street

Commercial
Birthday: August 4
Junior Prom Committee 2; Student Council 2, 3; Tri-Hi-Y 1, 2, Secretary 3; Bank Corps 1, 2, 3
Future Plans: I.B.M.
Pet Peeve: Two-faced people
Memory: Working with Junior Prom Committee
Act well your part, there all the honor lies.

**PRIEST, PATRICIA**

36a Cherry Street
College. "Pat"
Birthday: November 25
Future Plans: Nurses' training
Pet Peeve: People who are constantly bragging
An ounce of performance outweighs a ton of intention.

**PROVENZANO, AGNES**

25 Tyler Street

College. "Ag"
Birthday: April 7
Portia 1, 2, Secretary 3; T.C.A. 2, 3; G.A.A. 1, 2, 3; Radiator Reporter 1, 2, 3
Future Plans: Northeastern University
Pet Peeve: No window shades
Memory: April 17, 1963
You can't be a success without wanting it.

**PUCCINI, CAROL**

98 Bromfield Road

College
Birthday: December 25
Cheerleader 2, 3; Student Council 3; National Honor Society 2, 3; T.C.A. 2, 3; Tri-Hi-Y President 1, 2, Executive Board 3
Memory: Junior year
Pet Peeve: Late people
He who finds discontent in one place is not likely to find happiness in another.

**PULIAFICO, JAMES**

103 Woods Avenue

General. "Jimmy"
Birthday: October 1
Art Club; Football 1, 2, 3
Future Plans: College
Memory: Judie
The days that make us happy make us wise.

**PULIAFICO, RICHARD**

103 Woods Avenue

College. "Richie"
Birthday: September 16
S.H.S. Glee Club
Pet Peeve: Going to classes
Memory: S.H.S. Glee Club
It requires neither talent nor rehearsal for a man to make a fool of himself.

**PURTELL, JAMES**

45 Banks Street

General. "Jimmy"
Birthday: August 27
Key Club; Track
Future Plans: Technical school
Pet Peeve: Math
Memory: Basketball games
You can't have too much of a good thing.

**QUIMBY, JUDITH**

27½ Appleton Street

Business. "Judi"
Birthday: July 19
S.H.S. Glee Club 1; Sophomore Girls' 3
Glee Club; Players' Club 1; G.A.A.
Future Plans: Marriage
Pet Peeve: People talking about others
Memory: June 6, 1962
Be sure you're right then go ahead.

**RANCATI, FRANCES**

145 Albion Street

Business. "Frankie"
Birthday: September 5
Future Plans: Marriage
Pet Peeve: Unexpected tests
Memory: August 22, 1963
Live and let live.

**RANDOLPH, ELAINE**

28 Farragut Avenue

Business. "Kitten"
Birthday: December 3
Sophomore Girls' Glee Club; Honor Guard 1; Cheerleader 2, 3; Senior Proctor
Future Plans: Executive secretary
Memory: Summer of '63
Pet Peeve: Getting up early in the morning
Make new friends but keep the old.

**RECINITO, JOHN**

61 Bromfield Road
General

Birthday: December 3
Future Plans: College
Memory: Mr. Sestito's class .
Pet Peeve: Dogmatic teachers
I expect to get there in spite of all you say.

**REDDIN, EDWARD R.**

28 Willoughby Street

General. "Bob"
Birthday: January 4
Bank Corps 1
Future Plans: Engineering
Pet Peeve-Slow-walkers
Gung-Ho.

**REGAN, ELLEN MARIE**

61 Fairfax Street

Business
Birthday: March 23
G.A.A.; Radiator Reporter
Future Plans: Business school
Memory: Summer of '63 and the Christmas and New Year's parties
Pet Peeve: Conceited people
To err is human; to forgive, divine.

**REI, MANUEL**

143 West Adams Street

College
S.H.S. Glee Club
Future Plans: College
Memory: Talent Night
Pet Peeve: Phonies
The paths of glory lead but to the grave.

**REILLY, DAVID**

20 Foskett Street

College
Birthday: September 27
Red Cross 1, 2, 3; Key Club 1, Vice-President 2, President 3
Future Plans: History teacher
Pet Peeve: Homework on vacations
Why can't they all be bright like me?

**REPOZA, ESTHER**

9R Marion Street

Business. "Oyster"
Birthday: October 18
Future Plans: Secretary
Memory: Mr. Sestito and Mr. Diegoli's tests
Pet Peeve: Steno-Transcription and boys named Ronnie
Rots A' Ruck.

**RICCI, BARBARA-ANN**

13 Gorham Street

College. "Babs"
Birthday: May 22
Student Council 1, 2, 3; Sophomore Executive Committee; Radiator Reporter 1; Majorettes 1, 2, 3; Library Assistant 1
Future Plans: Teaching
Memory: Junior Prom
Pet Peeve: Chemistry
Today is the Tomorrow we worried about Yesterday.

**RICCI, FRANCES**

6 Belmont Street

Business
Birthday: December 28
Brevity is my watchword.

**RICCI, PETER J.**

18 Spencer Avenue

General. "Pete"
Birthday: April 29
Future Plans: Steady job
Memory: World History in 106
Pet Peeve: Mr. Diegoli and Mr. O'Brien
Don't do today what you can put off until tomorrow.

**RICHARDSON, NORMA J.**

34 Josephine Avenue

Business
Birthday: September 23
Bank Treasurer 1; Bank Corps 2; Sophomore Glee Club; S.H.S. Glee Club 1, 2; A Capella 1, 2; Girls' Glee Club 2; Honor Guard 2; Tri-Hi-Y 2, 3
Future Plans: Secretary
Memory: Christmas vacation 1963 late
Until we meet again.

**RIDEOUT, MERLE ADRIENNE**

49 School Street

College
Birthday: June 4
F.T.A. 1; Honor Guard 1
Future Plans: Legal secretary
Memory: Miss Bullen's parties
Pet Peeve: 8:30 bell
May the light of the past shine bright in the shadow of the future.

**ROBERTS, MARY B.**
7 Bowers Avenue
Business "Stoney"
Birthday: September 9
Memory: Mr. "T's" English class in room 27
The door of success says "push".

**ROCHE, CATHERINE C.**
11 Eliot Street
Business. "Cathy"
Birthday: November 6
Players' Club 1, 2; Bank Treasurer 3; G.A.A. 1; Radiator Reporter 1; Class Proctor 1
Future Plans: Secretary
Memory: Sophomore homeroom
Pet Peeve: Slow walkers
Don't cross your bridge until you come to it.

**RODERICK, JAMES RICHARD**
64a Beacon Street
Business. "Jimmy"
Birthday: April 16
Football 1, 2, 3; Baseball 1, 2, 3; Track 1, 2; Hockey 1
Memory: All three years
Pet Peeve: Work
No you!

**RODRIGUEZ, JOAN**
15 Meacham Street
Business. "Joanie"
Birthday: October 19
Tri-Hi-Y 2
Future Plans: Bookkeeper
Memory: Sophomore year
Pet Peeve: Homework
Short and sweet, always wears a smile.

**ROGERS, EDWARD W.**
30 Pembroke Street
College. "Ed"
Birthday: May 25
Future Plans: College
Memory: The dutiful, diligent, devoted Mr. Diegoli
Pet Peeve: Seventh periods
Do unto others before they do unto you.

**ROGERS, JANET**
127 Hilldale Road
Business. "Jan"
Birthday: February 6
Future Plans: Prudential Insurance Company
Memory: Sophomore and Junior years
Pet Peeve: Work
A smile among many frowns is like a star in the dark night.

**ROGERS, KATHLEEN**
16 St. James Avenue
Business. "Kathy"
Birthday: September 9
Future Plans: Secretary
Memory: Senior English class
Pet Peeve: Climbing the hill
Your dreams will come true if you stay awake.

**ROMANO, ANNA MARIE**
40 Evergreen Avenue
College. "Fifi"
Birthday: February 6
Future Nurses 1; Library Club, Vice-
Future Plans: Nursing
Memory: Senior Prom '63
Pet Peeve, People who get mad about nothing
That's the life!

**ROMANO, CONCETTA**
372 McGrath Highway
Business. "Tina"
Birthday: August 20
G.A.A.; Bank Corps 1, 2, 3; Library Assistant
Future Plans: Secretary
Memory: Mr. Berra's English class
Laugh, be friendly, also gay—it makes new friends everyday.

**ROONEY, EILEEN FRANCES**
1 Clifton Street
College
Birthday: February 21
National Honor Society; T.C.A.; F.T.A.; S.H.S. Glee Club 1, 3; Girls' Glee Club 3; G.A.A.; Bank Treasurer 3
Future Plans: English teacher
Memory: Junior Prom
Pet Peeve: Insincere people
Better to forget and he happy, than to remember and be sad.

**ROSATO, MARIE**
109 Bartlee Street
College
Birthday: May 1
Future Nurses 1; G.A.A. 1; Red Cross 1, 2, 3; Tri-Hi-Y 3
Future Plans: College
Memory: Junior year
Pet Peeve: Research papers
Quiet, but wait until she gets started.

**ROSE, WILLIAM**
90 Bartlett Street
Business. "Bill"
Birthday: December 29
Future Plans: College
Memory: Sophomore homeroom teacher
Pet Peeve: A certain girl
A good disposition makes the world a happier place.

**ROSS, CHERYL ANN**
275 Summer Street
College. "Cherie"
Birthday: April 4
Bank Corps 1; G.A.A. 3; Bowling 3; Homeroom Treasurer 1; Radiator Reporter 3
Future Plans: Teaching
Memory: Everything that happened at S.H.S. in my three years
Pet Peeve: People who use others.
If everyone wore a smile, this would be a "well-dressed" world.

**ROWSELL, DOUGLAS N.**
249 Summer Street
College. "Doug"
Birthday: May 15
German Club 3; Radio Club 3
Future Plans: Aeronautical engineer
Pet Peeve: School's "hot" lunches
Be yourself, not someone else.

**ROY, CHRISTINE MARIE**
39 Jay Street
Business. "Kitten"
Birthday: December 25
Future Plans: Hairdresser
Memory: Bobby Donovan
Pet Peeve: M.T.A. system
Happiness is like a kiss—to appreciate it you must give to somebody else.

**RUBINSKI, EDWARD**
18 Kent Court
General
Birthday: July 5
Yesterday's fireworks were all for me.

**RUDNICKI, PAUL WALTER**
102 Prospect Street
College
Birthday: December 7
Honesty is the best policy.

**RUSSELL, JOHN**
39 Church Street
Business. "Jack"
Birthday: July 17
American industry, here I come.

**RUSSO, CARMEN**
157 Walnut Street
General
Birthday: May 31
I am so glad to be here.

**SABELLA, NANCY**
68a Central Street
Business. "Sebi"
Birthday: December 6
Radiator Reporter 1; Bank Treasurer 3
Pet Peeve: Mid-term exams
Future Plans: Work
Memory: Good times in room 225
Times change and we are changing with them.

**SALEMI, AMIL J.**
7a Sargent Avenue
General. "Emil"
Birthday: December 22
Track 2
Memory: 110
Pet Peeve: Walking to school instead of riding
While I breathe, I hope.

**SALISBURY, CAROL**
15 Thorndike Street
Business
Birthday: February 24
Bank Corps 2, 3
Future Plans: Secretary
Memory: Junior year
Pet Peeve: Homework
All that glitters is not gold.

**SAMSURI, KATHLEEN**
11 Pearl Terrace
College. "Keeney"
Birthday: March 28
Swimming team 2; Tri-Hi-Y 1; G.A.A. 2; Pep Club 3
Future Plans: Teaching
Memory: Those rainy nights
Pet Peeve: Needless phone calls
Maybe one day the past will again become the present, and perhaps then . . .

**SAMSURI, KENNETH**
11 Pearl Terrace
College. "Ken"
Birthday: March 28
Future Plans: Teacher
Memory: Younger years
Tomorrow is another day, another hour, another hope.

**SANTINI, ORESTE**

187 Broadway

College. "Rusty"
Birthday: April 6
Track 1
Future Plans: Join the U.S.M.C.
Memory: Miss Jackson
Pet Peeve: Teachers who think they are funny by always scoffing at the pupils
Better late than never

**SANTORO, ROBERT**

17 Acadia Park

College. "Bob"
Birthday: October 21
National Honor Society 2, 3
Future Plans: College
Memory: Basement West, Junior year
Pet Peeve: Homework
The toil and work of high school are soon forgotten and only the happy moments linger on

**SAULNIER, BARBARA**

15½ Alston Street

Business.
Birthday: February 16
Pet Peeve: School
Memory: Lunchroom
Future Plans: Hairdresser
To each his own

**SAUNDERS, JON**

14 Russell Road

College
Birthday: November 2
National Honor Society, F.T.A. 3 Key Club 2, 3; German Club 3
Pet Peeve: M.T.A.
Future Plans: Teaching
Memory: Mr. Beaver's class
How about that?

**SCHEWCHENKO, JUDITH**

68 Concord Avenue

College. "Judy"
Birthday: October 14
Art Club 3
Future Plans: Legal secretary
Pet Peeve: Room 354
Memory: Last Summer
Cheer up, the first hundred years are the hardest

**SCRIMA, MARILYN**

109 Rogers Avenue

Business. "Lyn"
Birthday: October 14
Future Plans: Business college
Memory: Summer vacation 1963
Pet Peeve: Giving oral talks
May tomorrow find what was lost today

**SERPA, MARGARET**

68 Elm Street

College. "Margy"
Birthday: December 2
Cheerleading 1, 2, 3; Tri-Hi-Y 3; Proctor 2; F.T.A. 1; Radiator Reporter 3; Pep Club 3
Memory: December 26, 1963
Pet Peeve: A certain boy, and Chemistry recitations
It's all over now but the memories.

**SHALLAH, JOHN H.**

21 Packard Avenue

College
Birthday: April 21
Key Club
Future Plans: College
Memory: Miss Bullen's Latin class
Pet Peeve: Curtain between the gym classes
This above all, to thine own self be true, and it must follow as the night the day, thou canst not then be false to any man

**SHARKEY, CAROL**

10 Farragut Avenue

Business
Birthday: July 5
Always in school.

**SHEA, MARY**

18 Harrison Street

Business
Birthday: December 8
G.A.A. 3; Badminton 3
Pet Peeve: Know-it-all people
Future Plans: Secretary
Memory: Fun and friends I made at S.H.S.
A single sunbeam drives away many shadows.

**SHINE, CHERYL**

7 Stone Place

Business. "Shiney"
Birthday: October 3
G.A.A. 1; Radiator Reporter 2; Bank Treasurer 3
Memory: The good and bad times
Future Plans: Office work in room 225
Pet Peeve: Mid-terms
To meet, to know, to love, and to part is the sad tale of many a human heart.

**SILKES, WILLIAM**

347 Alewife Brook Parkway

College. "Mike"
Birthday: October 21
Red Cross 1
Future Plans: Be a sports writer
Memory: The day Sal told me about August 13, 1963
Pet Peeve: Crucial examinations
Study now. Be something later.

**SILLARI, SALVATORE**
13 Francesca Avenue
College. "Sal"
Birthday: February 6
Basketball 1, 2, 3; Student Council 2, 3; F.T.A. 3; Proctor 1, 2; Junior Prom Committee
Future Plans: College
Memory: August 13, 1963
Pet Peeve: Examinations
Try your best and you will win.

**SILVA, JAMES**
22 Robinson Street
College
Birthday: April 19
Radiator 1, 2; Key Club 3; German Club 3; Red Cross 2
Future Plans: College
Memory: Mr. Berra's javelin
Pet Peeve: 349
"Listen, my children, and you shall hear . . "

**SIPOWICZ, EDWARD**
93 Perkins Street
"Eddie"
Birthday: February 15
Pet Peeve: Girls who act like boys
Memory: E. & C. class
Track 1
As the years progress, remember the fun at S.H.S.

**SIRMOS, DOROTHY**
50a Oliver Street
Business. "Dottie"
Birthday: January 20
Future Plans: Chandler Secretarial School
Pet Peeve: Immature boys
Memory: July 24, 1963
Love conquers all!

**SLATER, WILLIAM J.**
29 Sawyer Avenue
College. "Bill"
Birthday: April 7
Student Council 3; F.T.A. 3; S.H.S. Glee Club 2, 3; Boys' Glee Club 3; Red Cross 3; Basketball 1, 2
Future Plans: Teacher
Memory: The "guys"
Pet Peeve: Wild hairdos
No man can stand alone.

**SMITH, EUGENE WILLIAM**
71 Alpine Street
College. "Smitty"
Birthday: April 13
Future Plans: Professional soldier
Pet Peeve: 5th floor East Building
Memory: 150 German class
The more you study, the more you learn, the more you forget, so why study?

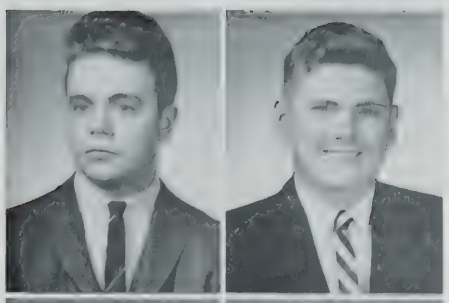
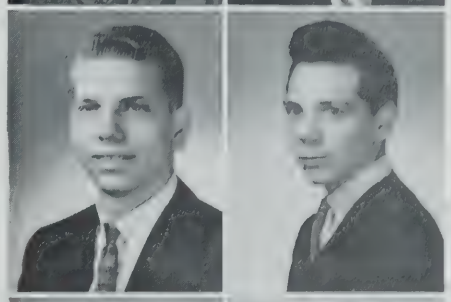
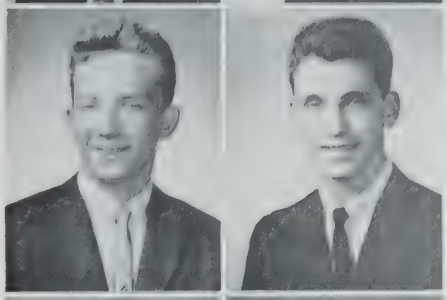

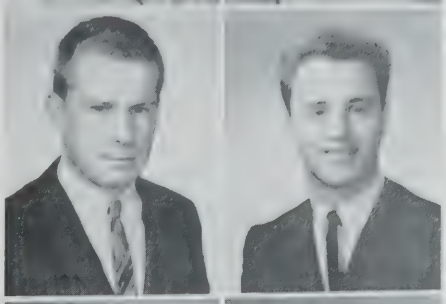
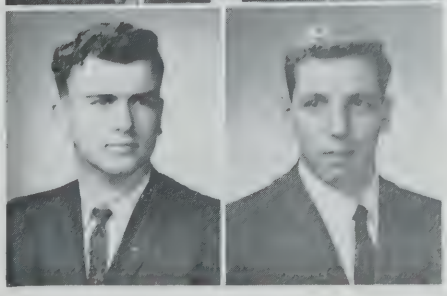

**SMITH, JEFFREY**
34 Highland Avenue
College. "Jeff"
Birthday: November 25
Players' Club 3
Future Plans: College
Memory: Lunchroom
Pet Peeve: Teachers and homework
Peace by 1980! With or without people!

**SOLARI, RICHARD**
47 Albion Street
General
Birthday, March 17
Memory: Sophomore year
Pet Peeve: Lunchroom
Nothing of us will fade but we will suffer a change into something rich and strange

**SOUSA, GEORGE**
6 Ellsworth Street
College
Birthday: February 21
Future Plans: Take a long vacation and go to college someday
Pet Peeve: Languages
Why is Mr. Berra never absent?

**SOUZA, DIANNE**
1097 Broadway
Business
Birthday: May 8
Sophomore Glee Club; Y.R.C. 3
Future Plans: Typist
Memory: When the rotary calculation wouldn't stop
Pet Peeve: Bookkeeping in 325
You have to be a friend to have a friend

**SPADA, FRANK P.**
19 Irvington Road
General
Birthday: June 25
Art Club 1, 2, 3
Future Plans: Beautician
Memory: Senior recess
Pet Peeve: Unfriendly people
Smile and be happy

**SPARTAS, ANTHONY G.**
62 Highland Avenue
College. "Tony"
Birthday: November 2
Football 1, 2, 3
Future Plans: Doctor of Medicine
The way to a man's heart is through his stomach.

**SPINAZOLA, STEPHEN J.**
73 Grant Street
College
Birthday: October 31
Student Patrol 1, 2; Track 1
Memory: Football games
Pet Peeve: Lunchroom
As the years progress, remember the fun at S.H.S.

**SPINOS, MARGO**
16 Lovell Street
College
Sophomore Glee Club; Bank Treasurer 1; S.H.S. Glee Club 1, 2, 3; Girls' Glee Club 2, 3; A Cappella 1, 2, 3
Memory: Senior year
Pet Peeve: Talkative people
Future Plans: Further schooling
Happiness is around the corner; take a walk.

**STALIKAS, KATHERINE**
9 Greensville Terrace
College
Birthday: December 14
F.T.A. 1, 2, 3; Players' Club
Future Plans: College
We live in deeds, not years; in thoughts, not breaths.

**STROSCIO, FRANK**
324 Lowell Street
College
Birthday: May 17
Future Plans: College
Memory: Basketball
Pet Peeve: Having to study in a room where a class is in session
Listen and absorb all from your teacher and you will never regret it.

**STUART, ARTHUR**
54 Rogers Avenue
College. "Stuie"
President Boy's Glee Club 3; S.H.S. Glee Club; Senior Prom Committee; Room Proctor 3
Memory: Mystic Avenue
Be yourself.

**SULLIVAN, DENNIS J.**
33 Teele Avenue
College. "Sully"
Birthday: February 25
Radio Club 1, 2, 3
Future Plans: Electrical engineering
Pet Peeve: History teachers
Memory: Room 306
When an irresistible force meets an immovable object . . .

**SULLIVAN, DENNIS PATRICK**
54 Laurel Street
Business. "Sully"
Birthday: April 5
Future Plans: Take life easy
Pet Peeve: Girls cutting in on the lunch line
Memory: Chemistry class in 309
To be or not to be, that is the question.

**SULLIVAN, PATRICIA M.**
6 Evergreen Square
Business. "Pat"
Birthday: March 9
Future Plans: Business school
Pet Peeve: Having to be home very early
Memory: Study in Mr. Scully's class, Sophomore year
A smile is a curve that can straighten things out.

**SURETTE, CAROLYN R.**
10 Pearl Street
Business. "Skinny"
Birthday: January 16
Future Plans: Office work
Pet Peeve: Conceited people
Memory: My junior English class, Room 247
To err is human; to forgive, divine.

**SURETTE, JANET SUSAN**
10 Pearl Street
Business. "Pixie"
Birthday: March 19
Future Plans: Secret
Memory: Room 249
Come early, come late
For school or a date
Some time you will see
On time I will be.

**SUTTON, NORMA JEAN**
75 Fremont Street
College
Birthday: December 19
F.T.A. 1, 2, 3; Girls' Glee Club 3; G.A.A. 1, 2; Bank Corps 1, 2, 3; Homeroom Treasurer 2; Radiator Reporter 2; Honor Guard 2
Future Plans: Business school
Memory: Junior year
Without friends we'd all be strangers.

**SWEETLAND, WILLIAM**
37 Sterling Street
General. "Bill"
Birthday: January 5
Hockey 2
Future Plans: Work with boats
Memory: Game against Cambridge Latin '62-'63 season
Pet Peeve: French
What is this generation coming to? Slowly but surely, the time when they will ask the same thing.

**SZABUNKA, ELINOR DONNA**
24 Bolton Street
College
Birthday: February 14
Portia 2, 3; Proctor 3; G.A.A. 1, 2, 3; Bowling 1, 3; Library 2
Future Plans: College
Memory: "Ought Not" and "Lollipops"
Pet Peeve: Senior English
Her little tongue is never still; Talk she must and talk she will.

**SZCZEPANSKI, SANDRA NORMA**
12a Pitman Street
College. "Sandi"
Birthday: January 27
Honor Guard 2; G.A.A. 1
Future Plans: Business school
Memory: Hello, is Ringo Starr there?
Pet Peeve: Raincoats and boots
Smile.

**TARANTO, ANTHONY**
474 Medford Street
Business. "Tony"
Birthday: August 3
Indoor track 3
Future Plans: Bentley College
Pet Peeve: Track meets
Memory: Being kept after school
He who laughs last laughs best.

**TARPEY, EILEEN**
47 Rogers Avenue
Business. "Bev"
Birthday: January 17
Bank Treasurer 2, 3; Radiator Reporter 2; Red Cross 2
Future Plans: Comptometer operator
Pet Peeve: M.A.T.R.O.N.S.
Memory: Mr. Rogers
The war is over.

**TENORE, CHRISTINE L.**
54 Oliver Street
Business
Birthday: May 6
Cheerleader 1, 3; Tri-Hi-Y 1, 2, 3; Honor Guard 2; Bank Corps 1, 2; Sophomore Glee Club 1
Future Plans: Secretary
Memory: Sophomore homeroom 209
Pet Peeve: Selfish people
I cried because I had no shoes until I met a man who had no feet.

**TERNULLO, VINCENT**
51 Russell Road
General. "Vinny"
Birthday: December 23
Outdoor track 3
Future Plans: Further schooling
Memory: Shop classes
Pet Peeve: Poor bus service to and from school
Feel not the pain; it is they who stay behind who suffer.

**TERRIZZI, ROSEMARY**
71 Puritan Road
Business. "Roe"
Birthday: August 25
Radiator Reporter 1; G.A.A. 1; Honor Guard 1
Future Plans: Secretary
Memory: Senior Prom
Pet Peeve: Homework
Smile and the world smiles with you, Cry and you cry alone.

**THEMIOS, E. JOHN**
50 Princeton Street
College. "Greek"
Birthday: September 18
Players' Club 3; Student Patrol 2; Track 3; Camera Club 2
Future Plans: Career as Air Force officer
Pet Peeve: Obie
Memory: Mr. Barra's English class
The only thing you have to fear is fear itself.

**THEODOS, ANDREA**
4 Norwood Avenue
Business
Birthday: July 10
Proctor 1
Future Plans: Secretarial work
A quitter never wins, and a winner never quits.

**THERIAULT, KATHLEEN**
219a Pearl Street
Business. "Kathy"
Birthday: May 25
Future Plans: Office work
Pet Peeve: Getting up early
Memory: My last year in Nova Scotia
Silence is golden, but noise is more fun.

**THOMPSON, FRANCIS**
33 Cambria Street
College. "Thomps"
Birthday: December 23
National Honor Society 2, 3; Key Club 2; German Club 1; F.T.A. 1
Pet Peeve: P.S.S.C. Physics
Memory: Coming down with the measles in 351
Let a smile be your umbrella and you'll have wet teeth.

**THOMPSON, NANCY MAY**
44 Sargent Avenue
Business
Birthday: September 17
National Honor Society; S.H.S. Glee Club 3; Girls' Glee Club 2; G.A.A. 1; Basketball 1; Sophomore Glee Club 1
Future Plans: Private secretary
Pet Peeve: That icy hill
Have a wonderful day!

**TOBIN, CHRISTINE J.**
25 Fenwick Street
Business
Birthday: August 23
Pet Peeve: Broken promises
Memory: 1962 Junior Prom
A frown is a smile upside down.

**TOBIN, KEVIN W.**
66 Craigie Street
General
Birthday: September 25
Boys' Glee Club 1
Future Plans: Prep school
Pet Peeve: Close basketball games
Memory: Tech '64
It's not what you do, but how you do it.

**TOLSTUK, ELLEN JANICE**
5 Cooney Street
College. "Jan"
Birthday: July 12
Portia 3; F.T.A. 1, 2, 3; G.A.A. 1, 2, 3; Badminton 2, 3; Honor Guard 1, 2; Radiator Reporter 3
Future Plans: Junior college
Memory: "I'm gonna get him"—'63
Pet Peeve: Chemistry 314
What a riot and a half.

**TRAVAGLIA, MADELINE**
87 Bay State Avenue
Business: "Maddie"
Birthday: January 18
Memory: S.H.S.
Future Plans: Secretary
Pet Peeve: Business "Org."
Sincerity is the key to happiness.

**TRIBOU, JANICE MABEL**
16 Summit Street
College. "Jan"
Birthday: August 15
G.A.A. 1; Honor Guard 2; Tri-Hi-Y 1, 2; F.T.A. 3; Radiator Reporter 3
Future Plans: Nursing school
Pet Peeve: Chemistry, 315
Memory: Cape Cod '63
Keep your eyes to the sun, and the shadows will fall behind you.

**TRIGLEDAS, JUDITH**
147 Albion Street
College. "Judy"
Birthday: May 7
F.T.A. 1, 2, President 3; T.C.A. 2, 3; Tri-Hi-Y 1, 2, 3
Future Plans: Boston College; Teaching
Memory: Latin in 205
Unbelievable is she.

**TRZNADEL, MARSHA ROSALIE**
11 Appleton Street
College
Birthday: May 9
S.H.S. Glee Club 2, 3; Girls' Glee Club 2, 3; Tri-Hi-Y 2, 3; Graduation Chorus 2, 3; F.T.A. 1, 3; Class Day Chorus 3; G.A.A. 2
Future Plans: College
Pet Peeve: Chemistry
Memory: Hampton Beach '63
It's over now, but it was grand.

**VACARO, PHILIP FRANK**
7 Williams Court
General. "Phil"
Birthday: May 28
Art Club Treasurer 2, 3
Future Plans: Photographer
Pet Peeve: Homework
Memory: Room 206
If you want anything done, ask someone who is always busy.

**VACCARO, VIVIAN ANN**
58 Main Street
College. "Viv"
Birthday: September 17
Senior Prom Committee, Chairman; Junior Class Secretary; Tri-Hi-Y 1, Vice-President 2, President 3; Cheerleader 2, 3; National Honor Society 2, 3; T.C.A. 2, 3; Student Council 2, 3; F.T.A. 1, 2, 3; Girls' Glee Club 3; Majorette 1
Leadership is a sacred trust.

**VALENTE, PAUL**
19a Morton Street
General. "Life Guard"
Birthday: June 20
Hockey 1, Letterman 2, 3; Spring Track 2, 3; S.H.S. Glee Club 3; Boys' Glee Club 3
Future Plans: Junior college
Pet Peeve: Morning hockey practice
Memory: Summer of 1963
It's all in the past except for the memories.

**VANNELLI, JEANNETTE**
3 Evergreen Avenue
Business
Birthday: December 21
G.A.A. 1; Radiator Reporter 2; Tri-Hi-Y 1, 2, Secretary 3
Future Plans: Secretary
Memory: September 16, 1963
Pet Peeve: Tardy people
A good reputation is precious, but a good character is priceless.

**VAN STEENSBURG, ELAINE**
44 Linden Avenue
Business. "Van"
Birthday: May 11
Banking 1, 2, 3; Honor Guard 1, 2; Homeroom Treasurer 2; Red Cross 1
Pet Peeve: Getting up in the morning
Memory: Summer of '63 and "Star" friends
Life is what you make it.

**VELLUCCI, RAYMOND J.**
32 Walker Street
College. "Ray"
Birthday: January 28
Student Patrol 1, Captain 2; Assistant Chief 3
Future Plans: College
Pet Peeve: Student teachers
Memory: Tech Tourney loss to Malden
Love conquers all.

**VELOZA, JANET M.**
65 Springfield Street
Business
Birthday: October 17
Future Plans: Secretary
Pet Peeve: Stenography II and Law
Memory: Junior History 206 and Typing II, 231
If at first you don't succeed, give up!

**VENUTI, ROBERT**
27 Tyler Street
College. "Bob"
Birthday: December 26
T.C.A. 1, 2, 3; Key Club 1, 2, 3; German Club 3
Future Plans: College
I have the key to the situation.

**VIVOLO, SANDRA P.**
37 Elm Street
College. "Sandy"
Birthday: February 14
Library Assistant 1, 2, 3; Players' Club 1, 2, 3; G.A.A. 1, 2
Future Plans: Burdett College
Pet Peeve: Rude boys
Memory: Senior Prom '63
Make new friends and keep the old; the new are silver the old are gold.

**WACKROW, SUSAN A.**
51 Linden Avenue
Business
Birthday: June 22
Future Plans: Hairdresser
Pet Peeve: Winking
Memory: Senior Prom
Conceit is a funny disease. It makes everyone sick except those who have it.

**WALCZAK, KARL**
66 Craigie Street
College
Birthday: September 7
Future Plans: Northeastern
Pet Peeve: When a practice teacher takes over a class and tries out certain new teaching techniques
Memory: My first mixed-up day at S.H.S.
One should take good care not to grow too wise for so great a pleasure of life as laughter.

**WALKER, NANCY**
268 Powder House Boulevard
College
Birthday: August 5
Senior Class Secretary; Cheerleading 1, 2, 3; Student Council 3; Tri-Hi-Y 2, Secretary 3
Future Plans: Medical secretary
Memory: A certain someone
Pet Peeve: False personalities
Friendship is a chain of gold.

**WALL, KATHLEEN**
45 Memorial Road
Business
Birthday: April 11
Cheerleading 1; Bank Corps 1; Homeroom Treasurer 1; Proctor 3
Future Plans: Business school
Pet Peeve: Being introduced to people
Memory: My Senior year
I could not live without the love of my friends.

**WALL, MARK**
9 Kingman Road
Business. "Markie"
Birthday: January 13
Future Plans: Fireman
Pet Peeve: Work
Memory: My Senior year
What will be will be.

**WALLACE, MARY**
15 Mystic Avenue
Business
Birthday: September 17
Future Plans: Working
Pet Peeve: Conceited people
Memory: My Senior year
Do what you like, but like what you do.

**WALSH, DONNA**
21 Pembroke Street
Business
Birthday: August 9
Bowling
Future Plans: To become an I.B.M. operator
Memory: My Senior year
Silence is golden.

**WALSH, JUDITH**
8 Pickney Place
Business. "Judy"
Birthday: January 20
Future Plans: Modeling
Pet Peeve: Rainy Fridays
Memory: Sophomore year
Laugh at your own mistakes and you will lead a merry life.

**WALSH, ROBERT J.**

52 Craigie Street

General. "Bob"
Birthday: November 4
Cross Country Team 1; Track 1; Red Cross 3
Future Plans: College and teaching
Pet Peeve: Girls' boots
Memory: My good times with my real friends.
I did not think until I saw a retarded child.

**WARD, KATHLEEN**

144 Holland Street

College. "Kathy"
Birthday: January 29
Future Nurses' Club 3
Future Plans: Lab technician
Pet Peeve: Too much English homework
The voice is the greatest of all instruments.

**WARREN, JOAN**

456a Broadway

Business
Birthday: October 8
Future Plans: Secretarial work
Pet Peeve: Mid-term exams
Memory: Good times in room 225
Silence is golden.

**WATTS, DONNA M.**

153 Alewife Brook Parkway

Business
Birthday: May 4
National Honor Society 2, 3; Radiator Reporter 3; Homeroom Treasurer 2, 3; Bank Corps 2, 3; Proctor 1
Future Plans: Business school
Memory: Mr. Weene's U. S. History class
Don't put off until tomorrow what you can do today.

**WEBB, SANDRA**

24 Temple Street

College. "Sista"
Birthday: September 2
Cheerleading 2, 3; Art Club 2, 3; Honor Guard 1, 2; Tri-Hi-Y 3
Future Plans: Teaching
Pet Peeve: Mud; being called Sandy
Memory: Pre-driving
Blame softly; praise loudly.

**WEENE, JOYCE**

257 Broadway

College
Birthday: February 14
Portia Debating Society 1, 2, Treasurer 3; Radiator 1, 2; National Honor Society 2, 3; Student Council 3
Future Plans: College
There will be times to murder and create

**WELLS, JOYCE ANN**

126 Powder House Boulevard

General
Birthday: October 23
Art Club 1, 2, President 3; Radiator Staff 3; Prom Decorations Committee 1, 2, 3
Future Plans: Massachusetts College of Art
Pet Peeve: Bomb scares in zero degree weather
Any man's death diminishes me, because I am involved in mankind.

**WERTZ, BARBARA**

9 Mount Vernon Street

College. "Barbie"
Birthday: July 31
G.A.A. 3; F.T.A. 3; Future Nurses' 3;
Future Plans: Nursing
Pet Peeve: Algebra II
Memory: Talent Night '63
Variety is the spice of life.

**WIGGETT, KATHLEEN**

93 Liberty Avenue

Birthday: September 21
College. "Wiggles"
F.T.A. 2; Players' Club 1, 2, 3; Girls' Glee Club 1, 3; S.H.S. Glee Club 3; Bank Corps 1, 2, 3
Future Plans: College
Pet Peeve: Late people
Memory: Junior homeroom
Lovely to look at, delightful to know.

**WILLIAMS, FRANCES E.**

335R Washington Street

College. "Frannie"
Birthday: June 9
Portia 2, 3; G.A.A. 1, 2, 3; Bowling 1; Radio Club 1
Pet Peeve: Homework
Memory: World Hostory
I'm nobody. Who are you?

**WINTERSON, MARY**

56 Willow Avenue

Business
Birthday: January 10
Future Plans: Clerical work
Pet Peeve: Getting up in the morning and coming to school in the morning.
Memory: The wonderful time I'll have at the prom, I hope!
When you're smiling, the whole world smiles with you.

**WOJTKIEWICZ, ADELE**

42 Belknap Street

College
Birthday: March 20
Bank Corps 1, 2
Future Plans: Hairdresser
Pet Peeve: Getting up in the morning
Memory: Summer of '63
To have many friends is nice, but to have true ones is better.

**WOODMAN, ALBERT B.**
13 Montgomery Avenue
Business. "Woody"
Birthday: February 22
Future Plans: Pipefitter
Memory: Summer of '63
Be happy and work towards success.

**WOODS, GAYLE**
11 Maple Avenue
Business. "Tootsie"
Birthday: December 25
Tri-Hi-Y Chaplain 2
Future Plans: Career girl
Pet Peeve: Sloppily-dressed boys
Memory: Mr. Thornton's English class
If you intend to be happy, don't be foolish enough to look for a just cause.

**WOODSIDE, NORMAN A.**
173 Central Street
College
Birthday: November 19
Future Plans: Accountant
Pet Peeve: Student teachers
Memory: Biology in 302
For me work is the root of all evil.

**WORDELL, PAULINE**
131 West Adams Street
College
Birthday: April 23
Student Council 3; Student Council representative for Future Nurses' Club 1, 2, 3
Future Plans: Nursing school
Let us be of good cheer remembering that the misfortunes hardest to bear are those which never come.

**YOUNG, CHERYL**
17 Acadia Park
Business
Birthday: November 22
Pet Peeve: Men drivers
Memory: My Senior year
To thine own self be true.

**ZONGHETTI, FRANK R.**
5 Monroe Street
General
Birthday: December 19
Future Plans: Navy
Pet Peeve: Biology
Memory: Rooms 305 and 306
Come what may, time and the hour runs through the toughest day.

**ZYGALA, MARILYN**
127 Albion Street
Business
Tri-Hi-Y 2, 3
Birthday: February 15
Pet Peeve: 8:30 bell
Memory: B. C. High Senior Prom
May the gate of friendship never be closed. May the hinges of friendship never grow rusty.

**ALLEN, WILILAM**
114 Belmont Street
Business. "Bone Jr."
Birthday: August 2
Future Plans: Air Force
Memory: Typing with Miss Sotiros, room 224
Pet Peeve: Teachers who are not married
You only get out of life what you put into it.

**CELLA, GRACE**
63 Jaques Street
Business
Birthday: July 2
Future Plans: I.B.M. school
Pet Peeve: Homework
To meet, to know, to love, and then to part, is the sad tale of many a human heart.

**DAVIS, PATRICIA ANN**
16 Fiske Avenue
Business. "Pat"
Birthday: September 13
Future Plans: Hairdressing school
Memory: My Senior year
Pet Peeve: The 8:30 bell
Better late than never.

**DUKESHIRE, HELEN**
34 Bradley Street
Business. "Penny"
Birthday: July 16
Memory: S.H.S. dances
Pet Peeve: Boys with big feet
Easier said than done.

**ESCOTT, SHIRLEY**
86 Partridge Avenue
Business. "Speedy"
Birthday: January 22
Future Plans: Telephone operator
Memory: S.H.S. dances
Pet Peeve: People who don't keep promises
True love never runs smooth.

**GREGORIO, JAMES**
62 Newton Street
Business. "The Crow"
Birthday: January 31
Future Plans: To be a success at whatever I do
Pet Peeve: Homework
I never think of the future; it comes soon enough.

**LEVILLE, SANDRA**
31 Nashua Street
Business
Birthday: April 5
Future Plans: Marriage '65
Pet Peeve: The 8:30 bell
Men have their will, but women have their way.

**LOUD, DAVID**
51 Hudson Street
Business. "Lucky"
Birthday: April 2
Future Plans: Navy
Memory: A certain teacher
Pet Peeve: Teachers who give too much homework
School is just a laugh.

**McNEAL, NORMAN**
116 Sycamore Street
Business
Birthday: August 9
Future Plans: Air Force
Memory: Senior Prom of '63
Pet Peeve: The 8:30 bell
Where there is a will there is a way.

**OLSEN, GEORGE**
12 Lester Terrace
Business
Birthday: January 7
Future Plans: Business School
Memory: Just making 35 words a minute in typing
Pet Peeve: Crowded buses
Everything comes to those who wait.

**PESCE, CAROL**
19 Cameron Avenue
Business. "Shorty"
Birthday: February 11
Future Plans: To get married, of course
Memory: Junior English in 247
Pet Peeve: People who lose their temper easily
Don't worry; life's too short.

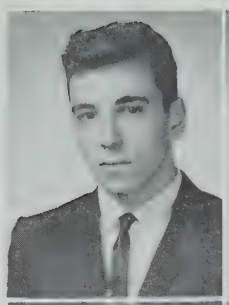

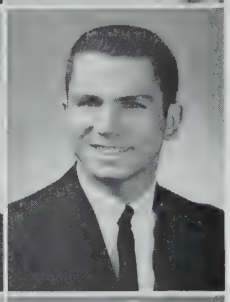
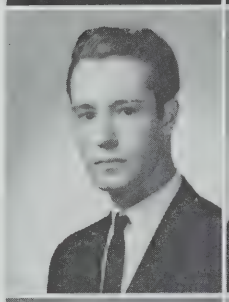

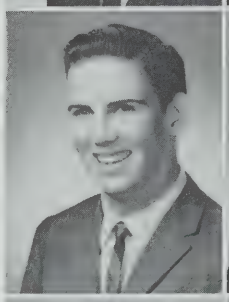
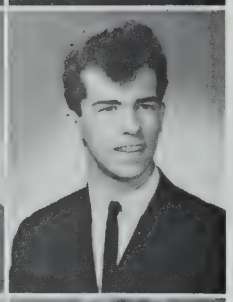

**PORCARO, JOAN FRANCES**
30 Fiske Avenue
Business
Birthday: January 8
Future Plans: Whatever will be will be
Pet Peeve: Arguments with a certain boy
The thing that costs the least and means the most is a smile.

**REEVES, ALICE**
24 Bradley Street
Business
Birthday: January 27
Future Plans. Hairdressing school
Pet Peeve: Conceited boys
To meet, to know, to love, and then to part is the sad tale of many a human heart.

**SAUNDERS, RUSSELL L.**
13 Bow Street Place
Business. "Rusty"
Birthday: March 15
Future Plans: Armed Forces
Memory: Summer of '62
Pet Peeve: Girls short skirts
Bye now, and God bless you.

**SOPAS, MARSHA**
942 Broadway
Business
Birthday: April 2
Future Plans: Hairdressing
Memory: July 1st
Pet Peeve: Reckless drivers
Silence is golden, but noise is much more fun.

**SOUZA, ALBERT**
197 Highland Avenue
Business. "Butchie"
Birthday: October 9
Future Plans: College
Memory: My Junior year
Pet Peeve: Girls with short hair
Everything comes to those who wait.

**SULLIVAN, EILEEN**
4 Canal Lane
Business
Birthday: December 6
Future Plans: Secretary
Memory: My Sophomore year
Pet Peeve: Slow walkers
Live and learn.

**WILSON, WILLIAM**
151 Central Street
Business. "Butch"
Birthday: October 11
Future Plans: Salesman
Pet Peeve: People who are always broke
What sculpture is to a block of marble, education is to the soul.

**WINGET, PAUL**
105 Willow Avenue
Business. "Winny"
Birthday: June 8
Future Plans: To graduate in a couple of years
Memory: Retailing Junior and Senior year
Pet Peeve: Teachers who give homework.
Homework is hardwork.

**BASTERI, LAWRENCE**
17 Gibbens Street
College. "Larry"
Birthday: April 12
Future Plans: Electrician
Memory: Summer of '63
Pet Peeve: Women drivers
Your dreams will come true if you stay awake.

**BEUCLER, ELAINE**
28 Dickinson Street
Commercial
Birthday: October 27
Couldn't wait for you all to graduate.

**COSTA, JR., JOHN F.**
38 Vine Street
General. "Joe"
Birthday: January 8
Future Plans: Business manager in sales and advertising
Pet Peeve: Women drivers
Memory: A lemon yellow 1950 Plymouth convertible
The bard of Avon is not for me.

**DeFILIPPI, FRANK J.**
54 Wheatland Street
General. "Flippy"
Birthday: April 13
Proctor 3; Bank Treasurer 3; Radiator Reporter 3
Pet Peeve: Nothing. I like everything
Work fascinates me. I could watch it all day.

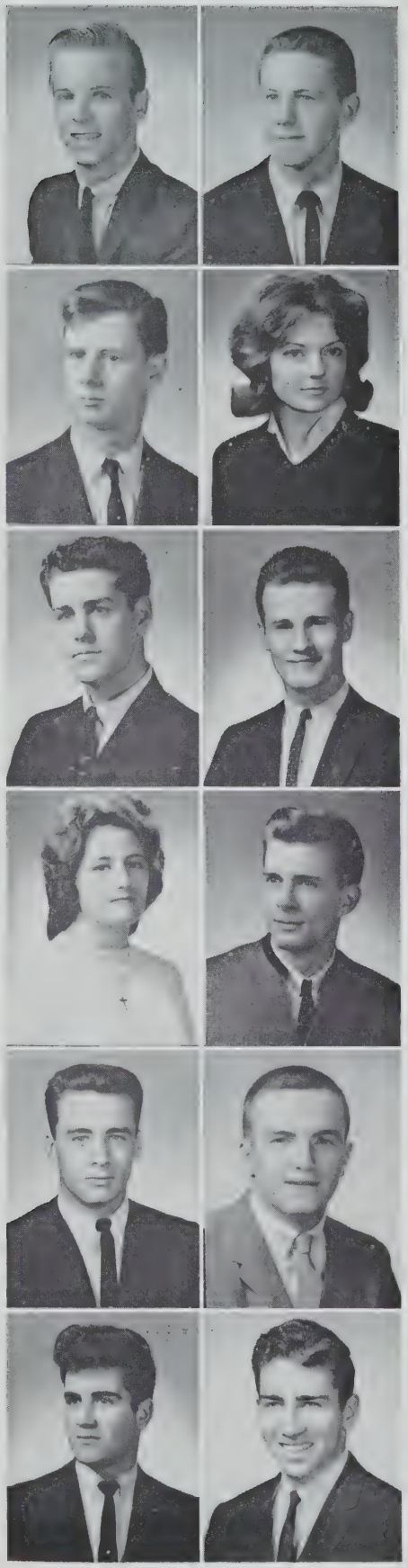

**DeKARSKI, THOMAS**
5 Webster Street
General
Birthday: January 20
S.H.S. Glee Club 1, 2; Hockey 1, 2, 3
Future Plans: Work
Pet Peeve: English in 327 and 344
Memory: Labor Day. I.A.
For how much?

**HOARTY, EILEEN**
67 Avon Street
Business
Birthday: July 6
Future Plans: Secretary
Pet Peeve: People who tap me on the shoulder
Memory: Summer 1963
It's important to be nice.

**LAMBERT, JOSEPH**
132 Pearl Street
College 1, 2, General 3
Birthday: November 6
Future Plans: Business executive
Memory: Mr. Crowley's 3rd period
Pet Peeve: Business Management classes 110
I made it!

**MacFADGEN, EUGENE E.**
242 Summer Street
Business. "Huey"
Birthday: August 14
Future: Service
Memory: Day I came to school in Beatle haircut
Pet Peeve: Girls who wear knee-socks
It is nice to make new friends but keep the old ones.

**HOWE, DESMOND**
19 Pembroke Street
General. "Desi"
Birthday: March 22
Glee Clubs 1; Hockey 2
Future Plans: State Police
Memory: Hockey games and practices
Pet Peeve: Conceited people
Truth is honor, and honor is beauty.

**MEDEIROS, EDMUND**
81 Newton Street
Commercial
Birthday: September 19
Anchor man on the totem pole.

**COSTARELLI, MARY**
429 Medford Street
Business
Birthday: March 22
Future Plans: Marriage?
Pet Peeve: People who lie
Memory: September 20, 1963
True blue to the end.

**FERRIS, VIRGINIA M.**
2 Berwick Street
Business. "Ginger"
Birthday: August 4
Proctor 2
Future Plans: Business school
Pet Peeve: Walking from east to west building
Memory: S.H.S. basketball games
Do unto others as you would have others do unto you.

**MILLS, ALFRED**
167 Broadway
General
Birthday: July 23
If at first you don't succeed, try again.

**MILLS, EDWARD**
167 Broadway
General
Birthday: July 23
The race is not always won by the swift.

**MURPHY, JUNE**
11 Spring Hill Terrace
Business
Birthday: November 15
Pet Peeve: Short recess
Future Plans: Secretary
Memory: History with Mr. Weene
A cynic is a man who knows the price of everything but the value of nothing.

**MURPHY, KATHLEEN A.**
23 Hall Street
Business
Birthday: January 26
Bowling 1, 2
Future Plans: Airline stewardess
Memory: Having fun in the corridors on the way to classes
There is rapture on the lonely shore.

**ROCKWOOD, SANDRA**
159 Highland Avenue
Business
Birthday: June 8
Tri-Hi-Y
Pet Peeve: People who know it all
Memory: May of my Junior year
Always be prepared.

**RODERICK, JOHN LEONARD**
64 Beacon Street
Business. "J. B."
Birthday: March 3
Future Plans: U.S.M.C.
Memory: Junior year
Pet Peeve: People who don't have minds of their own
Laws are made to be broken.

**SHEA, LINDA**
169 Morrison Avenue
Business
Birthday: September 8
Future Nurses 3; Youth Recreation Chorus 3; G.A.A. 2, 3; Tri-Hi-Y 2, 3
Pet Peeve: Two-faced people
Memory: May 16, 1963
You can build castles in the sky but put the foundations under them.

**SIGGENS, ROBERT**
126 Albion Street
College. "Bob"
Birthday: October 19
Future Plans: College
Memory: The boys at the library on Wednesday nights
Pet Peeve: Too many stairs; not enough girls
Life is definitely worth living.

**THORNTON, MAUREEN C.**
50 Hall Avenue
General. "Reenie"
Birthday: March 16
Future Nursing 3; Youth Recreation Chorus 3; G.A.A. 3; Tri-Hi-Y 2, 3; 252 Club 2, 3
Future Plans: School
Pet Peeve: Junior homeroom
Memory: July 31, 1963, Aunties' girls
Oh, Nizzar.

**TUCKER, RALPH ELDEN**
87 Flint Street
General
Birthday: July 17
Future Plans: Enter the field of Physical Education
Pet Peeve: Depressed people
Memory: Thanksgiving Day game
If at first you don't succeed, try, try again.

# Camera Shy

**AGUSTO, ANTONIO**
71 Beacon Street
General. "Tony"
Birthday: January 31
Time flies too fast.

**ANDERSON, DONALD**
12 Electric Avenue
College. "Don"
Birthday October 7
Future Plans: Work
Memory: High School
Be of good cheer.

**BAHAN, JOHN PATRICK**
11 Cypress Street
General
Birthday: December 8
Band 1
Future Plans: Aviation
Memory: My Junior year
Pet Peeve: Conceited people
He who starts at the bottom may end up on top.

**BAINO, JOHN**
45 Memorial Road
General. "J. B."
Birthday: June 15
Track 1
Memory: My four years at the high school
Pet Peeve: Girls with crazy-looking hair-dos
A smile is worth more than a frown.

**BOBER, JOANNE MARIE**
19 Banks Street
Business. "Marie"
Birthday: July 14
Bowling 1
Future Plans: Modeling
Pet Peeve: Painting
Memory: The prom
Still waters run deep.

**BOBROFF, JEANNE**
34 Partridge Avenue
Business
Birthday: December 9
The road to success is long.
Better now than later.

**BOMPANE, BARBARA ELEANOR**
3 Harris Street
Business
Birthday: September 19
Beauty is as beauty does.

**BOYLE, DAVID**
204a Washington Street
General. "Dave"
Birthday: October 23
Track team 2
Future Plans: Air Force
Pet Peeve: When someone mentions something, then says to forget it
Memory: Science Fair
He knows a lot about something worth knowing.

**BRADLEY, ROBERT**
40 Benton Road
College. "Bob"
Birthday: February 28
Football 1
Future Plans: Service
Pet Peeve: Teachers
Memory: It isn't S.H.S.
Better late than never.

**BURNS, VIRGINIA**
53 Wheatland Street
College. "Ginnie"
Birthday: September 23
Future Plans: Nursing
Pet Peeve: Conceited people
Memory: Junior year in 344 (lollipops)
Above all things, to thine own self be true.

**BUSSALARI, LEONARD**
55a Lowell Street
General. "Buce"
Birthday: March 5
Future Plans: Military career
Memory: Fun I had in Latin II
Pet Peeve: Homework
Doin' what comes naturally.

**BUTT, RICHARD**
6 Bedford Street
General. "Rich"
Birthday: September 11
Future Plans: Automotive engineer
Pet Peeve: One-way stairs
A small youth with a big heart.

**CAMPO, RICHARD J.**
7 Auburn Avenue
General. "Richie"
Birthday: August 1
Call me later.

**CARLINO, ALEXANDER V.**
22 Wellington Avenue
General. "Alex"
Birthday: May 19
Well, here I am.

**CARLSON, STANLEY**
104 Belmont Street
General
Birthday: July 30
Generally speaking, I made it.

**CATALDO, CARLO J.**
605 Broadway
Business. "Carlo-baby"
Birthday: May 7
Here I am up front at last.

**COLATOSTI, THOMAS**
79 Glenwood Road
General. "Tom"
Birthday: March 18
Pet Peeve: Inconsiderate people
Memory: Rooms 27 and 221
It's a cruel world.

**COMEAU, ROBERT**
242 School Street
General
Birthday: August 30
Future Plans: Radio work
Pet Peeve: All my teachers
Memory: Junior homeroom
I don't have to tolerate this.

**CONNER, RAYMOND**
34 Woods Avenue
College
Birthday: May 26
Future Plans: Service
Pet Peeve: Slow buses
Memory: Mr. Dalton's jokes
A friend remembered not.

**COTE, JOHN**
38 Vermont Avenue
Business. "T. C."
Birthday: May 3
Treasurer 1; Glee Club 1; Football 1; Track 1, 2, 3; F.T.A. 2; Baseball 2, 3
Future Plans: College
Pet Peeve: School
Memory: Four long years
The only way to have a friend is to be one.

**COVINO, JEROME**
89 Grant Street
General. "Jerry"
Birthday: June 10
Future Plans: Work
Pet Peeve: Geometry, Physics, Biology
One never knows.

# Camera Shy

**DAVIS, DONALD L.**
22 Mead Street
General
Birthday: September 7
Pet Peeve: Homework
Memory: Physics room 306
If at first you don't succeed, forget about it.

**DEROME, LOUISE**
45 Franklin Street
General. "Yo-Yo"
Birthday: June 26
Pet Peeve: Leaving S.H.S.
Memory' Lunchroom
Why and what!

**DeSOUSA, ROBERT**
9 Central Road
College
Birthday: July 14
Future Plans: College
Pet Peeve: Homework
Memory: Study in room 151
If at first you don't succeed, then give up.

**DICKIE, LAWRENCE**
51 Bow Street
Commercial
Birthday: February 25
Future Plans: College
Pet Peeve: Teachers
Do unto others as you would have them do unto you, but do it first.

**DONAHUE, JOHN**
28 Avon Street
College. "Jack"
Birthday: March 14
Future Plans: College
Pet Peeve: Algebra
I need algebra to graduate.

**DUKESHIRE, HERBERT**
34 Bradley Street
General. "Mickey"
Birthday: May 9
Future Plans: Ministry
S.H.S. Glee Club 1; Vice-President Boys' Glee Club 3; Track 1, 2; A Cappella Choir 3
Pet Peeve: Stuck-up girls
Memory: Senior year and Summer of 1963
Smile; you only live once.

**ELISIO, RICHARD**
23 Electric Avenue
General
Birthday: August 18
Future Plans: Insurance
S.H.S. Glee Club 1; Boys' Glee Club 1, 2, 3
Pet Peeve: Homework
Memory: Junior homeroom 30
It's never too late.

**ESTEBROOK, JOHN**
65 Hall Avenue
College. "Blondy"
Birthday: November 13
Future Plans: Interior decorator
Art Club 1
Pet Peeve: Night school leaving oil paint on benches in 145
Memory: The day Mr. Beaver's chair collapsed with him in it
Those who stand for nothing fall for anything.

**FANTASIA, ROBERT C.**
26 Morrison Avenue
General
Birthday: September 5
Future Plans: Broadcasting
Pet Peeve: Poor hockey team
If first you don't succeed, forget it.

**FERRANTI, MARY J.**
51 Dartmouth Street
Business
Birthday: March 29
Future Plans: Marriage
Pet Peeve: Boys who think they're nice.
Memory: Prom and basketball games
Where there's noise and trouble, that's where you'll find her.

**GALLANT, JAMES**
14 Peterson Terrace
College
Birthday: February 13
To have friends you must be one.

**GEROSSIE, GLORIA**
10 Hillside Circle
General. "Jeanne"
Birthday: October 9
Future Nurses 2; Bank Treasurer 1
Future Plans: Business school
Memory: Junior Sewing class
To sew a fine seam is a rare accomplishment.

**HOUPES, JOHN**
12 Oxford Street
College
Birthday: December 16
Education is a wonderful thing.

**IAPPINI, CHARLES**
53 Adams Street
Business. "Charlie"
Birthday: February 24
Future Plans: I.B.M. technician
Pet Peeve: Know-it-alls
Memory: Senior year
Any shrine is better than self-worship.

**JOYCE, JANET G.**
15 Summit Avenue
Business. "Shine"
Birthday: May 12
Pet Peeve: Inconsiderate people
Why can't they all be polite like me?

**KELLY, PAUL J.**
24 Central Road
College
Birthday: December 30
At last!

**LUNDGREN, ROBERT**
55 Heath Street
Business
Birthday: January 8
Memory: Sophomore year
Pet Peeve: Swinging doors
Life is an obstacle course.

**LUNGO, ROBERT**
95 Prentiss Street
General
Birthday: October 15
I like school in a general sort of way.

**LUPI, EDWARD**
509 Partridge Avenue
General. "Eddie"
Birthday: July 2
Track 1; Basketball 2, 3; Hockey 1, 2, 3
Memory: Three goals against Waltham
Pet Peeve: Room 313
Experience is the best teacher.

**MacDONALD, ROY**
61 East Albion Street
General. "Little Mac"
Birthday: September 17
Memory: Cape Cod
Future Plans: Hopeful
Pet Peeve: It's never too late
I was here.

**MacKAY, JAMES**
16 Grant Street
General
Birthday: October 8
It's a long, long trail.

**McSHEFFREY, CAROL ANN**
310 Washington Street
Business
Birthday: March 22
Future Plans: I.B.M. school
Pet Peeve: Walking up Vinal Ave.
Memory: December 3, 1961
Silence is golden.

# Camera Shy

**MANNONE, DOROTHY**
159 Walnut Street
Business. "Dolly"
Birthday: November 2
Future Plans: Secretary
Memory: Miss McCarty's homeroom 251
Pet Peeve: Homework
Toss the books away.

**MANZI, RONALD**
582 Somerville Avenue
College
Birthday: February 1
Guess I'll take to the open road.

**MARKS, WILLIAM**
11 Marion Street
Business. "Bill"
Birthday: September 19
Glee Club 2; Proctor 3
Future Plans: U. S. Army
Pet Peeve: People who call me "Hawk"
Memory: The rooms in the east building
A marksman bold; that's I.

**MELCHER, RAY**
35 Memorial Road
General
Birthday: May 29
Never a day without its problems.

**MOREIRA, GILBERT**
199 Pearl Street
College
Birthday: December 6
Band and Dance Band 1, 2, 3
Future Plans: Law
Pet Peeve: Geometry
Memory: Rhode Island
Rome wasn't built in a day.

**O'BRIEN, FLORENCE NETTIE**
320 Somerville Avenue
College
Birthday: September 20
Wish I could linger awhile.

**O'CONNELL, HELEN**
42 Concord Avenue
Business. "Irish"
Birthday: November 29
Proctor 1
Future Plans: Professional roller-skater
Pet Peeve: Homeroom 247
Memory. B. O. Teacher 327
Better now than later.

**PICCOLO, RICHARD**
38 Dartmouth Street
College
Birthday: January 6
Early to bed and early to rise, makes a man healthy, wealthy, and wise.

**REDDIN, WILLIAM**
28 Willoughby Street
Business. "Bill"
Birthday: September 19
The best part of school is leaving it.

**ROLAND, WYNDELL**
3 Boston Street
College
Birthday: September 16
Give a man a horse he can ride.

**SMART, NANCY**
76 Cross Street
Business
Birthday: December 5
Memory: Senior Prom
Pet Peeve: Homework
Smart girls study and learn what they can.

**STEINBERG, ELLEN**
9 Autumn Street
College
Birthday: June 5
Future Plans: To get married some day, and to enjoy life
Pet Peeve: Boys who wear tight pants; snobs walking up the hill to school every day; teased hair to an extreme
Memory: I shall never forget the people who made my year in Somerville High a happy one
Teach me to feel another's woe, to hide the fault I see; that mercy I to others show, that mercy show to me!

**TRAFICANTE, JOHN**
9 Pitman Street
Business. "Traf"
Birthday: August 1
Baseball 1, 2, 3
Future Plans: Further schooling
Memory: Fallen ceilings
Pet Peeve: Waking up in the morning
Say not whether he won or lost, but how he played the game.

**TRIGILIO, THOMAS**
19 Jackson Road
Business
Birthday: January 20
Future Plans: Air Force
Memory: Room 113
Pet Peeve: School lunches
A man's stomach needs the best attention.

**TURNER, FRANCES**
29 Pearson Road
College
Birthday: May 26
Pet Peeve: Chemistry 314
Future Plans: College
This nuclear age has created study problems.

**UGOLINI, WAYNE A.**
61 Highland Road
College
Birthday: May 14
Band 1, 2
Pet Peeve: Homework
Future Plans: Military service
Memory: That one extra year
Why didn't someone push harder?

**WETZONIS, DONALD**
16 Ashland Street
Business
Birthday: January 24
Pet Peeve: Work
Memory: Senior year
He who hesitates is lost.

**WINGATE, KENNETH**
29 Warren Avenue
College. "Ken"
Birthday: October 1
Pet Peeve: Getting up in the morning
Time and tide wait for no man.

# Somerville Leads the Way

Words and Music by
EDWARD BODGE '37

March tempo

Wave high your gild-ed ban-ners For

Som-er - ville leads the way! Our boys will fight for vic - tory

For Som-er - ville leads the way. We have the gor - geous red. To

spur us a - head! Fair play in all that we do, Is like the true-ness of the blue We'll fight with

all our might For this is the day We'll all say Som-er - ville leads the way.

# Senior Cheerleaders

1—Carol Puccini, Karen Melnyk, Frances DiSarcina, Christine Tenore, Emily DiSimone
2—Judith Parker, Sandra Webb, Vivian Vaccaro, Evelyn Olson, Kerry Moynihan, Nancy Walker
3—Margaret Serpa, Elena Ardolino

# Baseball

1—Mr. Palmer, Assistant Coach; Paul Brogoleno, Chuck Paglarani, Kevin Mackey, Tony Camelio, Bob Aylward, Sam Greenwood, Captain; Tony Mareno; Coach, Mr. Donahue.

2—Al Girada, Vinny Camileo, John Trafacanti, Ed Lupi, Rich Rappoli, Steve Mareno, Joe Di Sarcina, Ron Blakney.

3—Dennis Trundy, Rich Doyan, George Seabrook, Jack Lane, Bill McLucas, Al Pondelli, Dave Libertore, Frank Lemos.

4—Rich Greenwood, Jimmy Roderick, Butch Foster, Jim McGrath, Don Durego, Dan Lanzillo, Mike Kaminski, Billy Boyan.

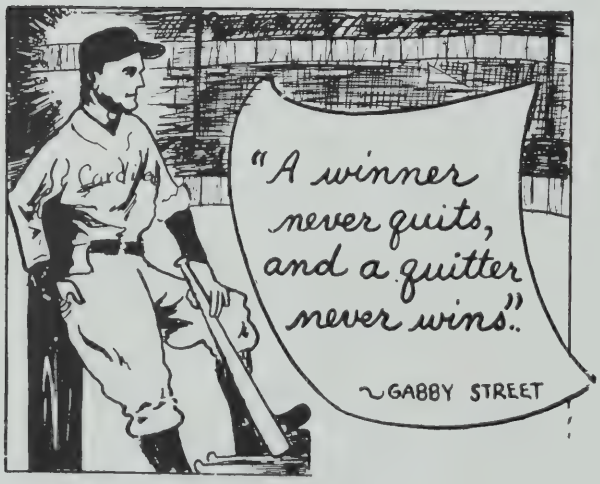


| | | |
|---|---|---|
| April | 20 | NO. QUINCY at Somerville |
| | 22 | CHELSEA at Somerville |
| | 24 | MEDFORD at Medford |
| | 27 | EVERETT at Somerville |
| | 29 | QUINCY at Somerville |
| May | 1 | BYE, Away |
| | 4 | REVERE at Somerville |
| | 6 | MALDEN at Somerville |
| | 8 | LOWELL at Lowell |
| | 11 | NO. QUINCY at No. Quincy |
| | 13 | CHELSEA at Chelsea |
| | 15 | MEDFORD at Somerville |
| | 18 | EVERETT at Everett |
| | 20 | Quincy at Quincy |
| | 22 | BYE, at Home |
| | 25 | REVERE at Revere |
| | 27 | MALDEN at Malden |
| | 29 | LOWELL at Somerville |

Home games at Lincoln Park

TOP
**Bob Aylward**

CENTER
**Joe DiSarcina**

BOTTOM
**Tony Marino**

# Basketball

1st row (l. to r.) Frank Germley, Bill Billings, Clif Gillis, Tom Petersen, Sal Sillari, Joe DiSarcina, Kevin Estee.
2nd row (l. to r.) Frank Crotty, Paul Broglino, Austin Connell, Barry Boudreau, Charles Wilder, John Costa, Tim Flynn, Robert Lodico, Paul Talbot.

| | | |
|---|---|---|
| December | 13 | CHELSEA at Somerville |
| | 17 | REVERE at Revere* |
| | 20 | LOWELL at Lowell |
| | 23 | QUINCY at Somerville |
| | 27 | WALTHAM at Waltham |
| | 30 | MEDFORD at Medford |
| January | 3 | EVERETT at Somerville |
| | 7 | MALDEN at Malden |
| | 10 | NO. QUINCY at No. Quincy |
| | 14 | NEW BEDFORD at Somerville |
| | 17 | CHELSEA at Chelsea |
| | 21 | REVERE at Somerville |
| | 24 | LOWELL at Somerville |
| | 28 | QUINCY at Quincy |
| | 31 | MEDFORD at Somerville |
| February | 4 | EVERETT at Everett |
| | 7 | MALDEN at Somerville |
| | 11 | NO. QUINCY at Somerville |
| | 14 | NEW BEDFORD at New Bedford |
| | 18 | WALTHAM at Somerville |

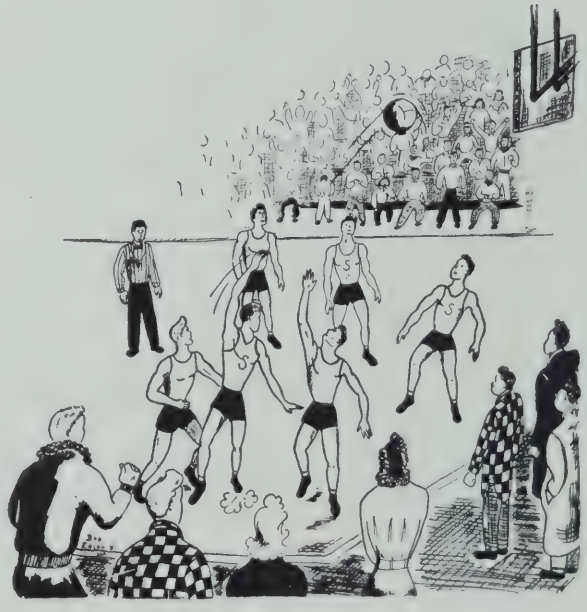

23

# Football Team

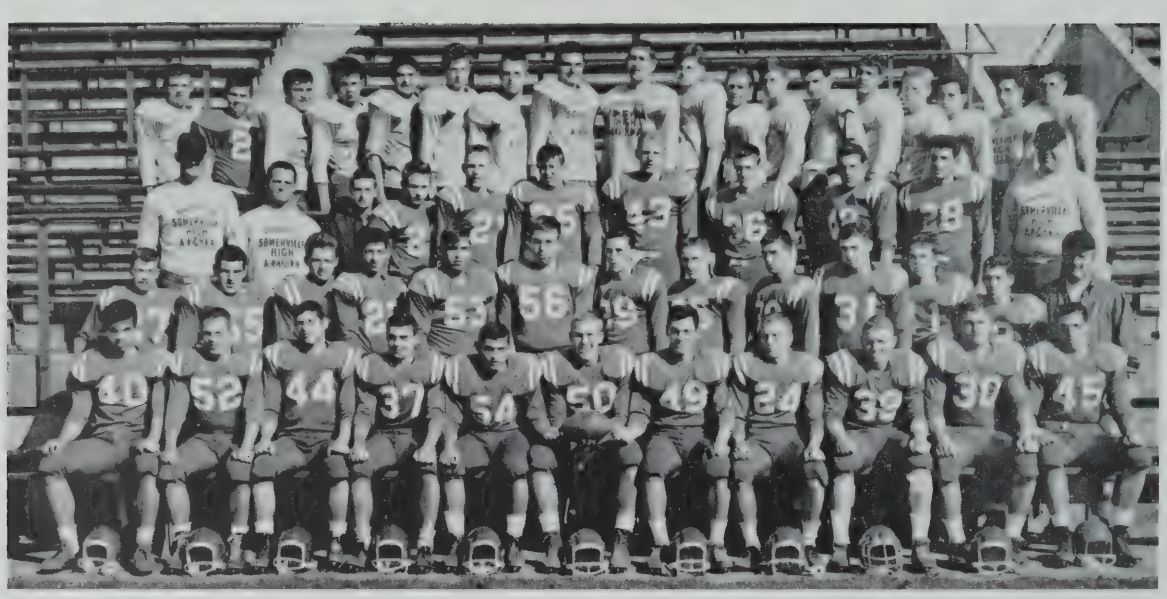

1—Perrone, Tucker, Piccolo, Drinkwater, Kakos, Petersen, Amenkowicz, Blakney, Cullen, Lepore, Spartos.
2—Barnard, Roderick, Marshall, Maniglia, Hazard, Greenwood, Bellefontaine, McLucas, Loacona, McNabb, McInnis, Filosi, Head Coach Zammarchi.
3—Asst. Coach Tsoukalas, Pignone, Manager Martin, Mochi, Stauffer, Leonard, Petersen, DeSilva, Alyward, Hamwey, Assistant Coach Albano.
4—Lucas, Goulart, Silva, Candelino, Ercolini, Tsourianis, Diro, Mazzocca, Daley, Lowe, Puglie, King, Pondelli, Peters, Stanford, Legatos, Stroscio Dimasi.

# Sports Lettermen

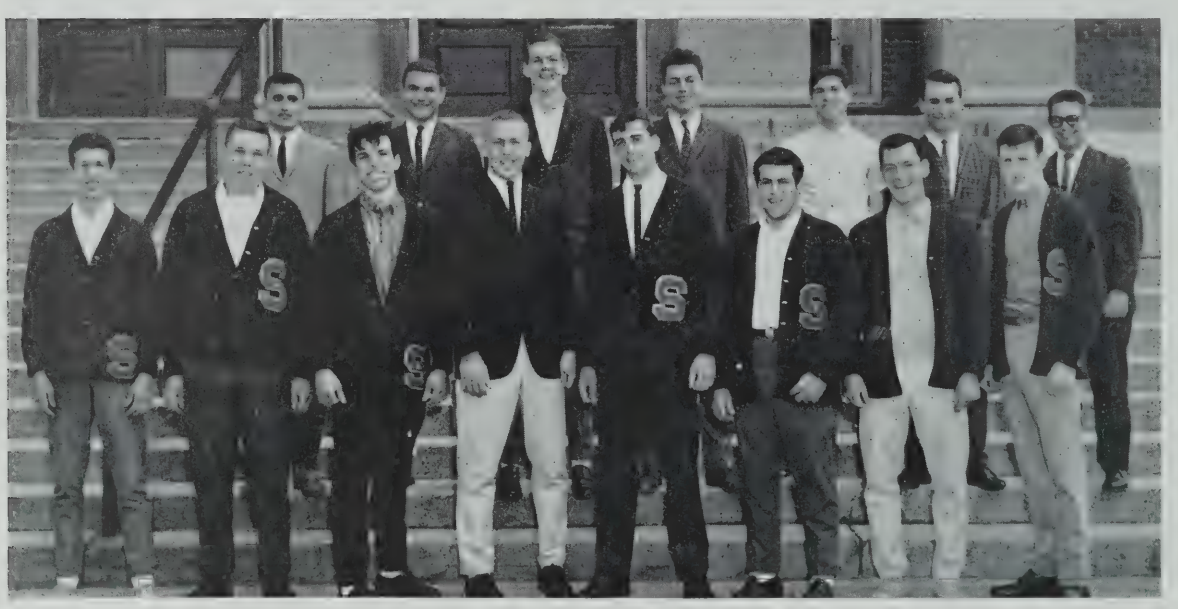

1—Frank Maniglia, Rich Greenwood, Bob Ferrone, Tom Petersen, Paul Valenti, Jim Roderick, Ron Amenkowitz, Ed McNabb
2—Bill Mantazoukas, Rick LePore, Cliff Gillis, Lou Favousa, Bob Piccolo, Vin Camelio, Steve Costa

# Hockey Team

1—Paul Valente, Edward Lupi, David Libatori, Frank Burgess, George Muniz
2—Richie Wells, John Lane, Nicky Tisanous, George Belafontaini, Billy McDoughna, John Rene, Coach Hurynowitz
3—Paul Colbert, John McDonald, Frank Lemos

| | | | |
|---|---|---|---|
| December | 14 | BROOKLINE | Noon |
| | 21 | ARLINGTON | Noon |
| | 26 | NEWTON | 2 p.m. |
| | 28 | MEDFORD | Noon |
| January | 4 | WALTHAM | Noon |
| | 8 | CAMBRIDGE LATIN | 2 p.m. |
| | 18 | RINDGE | Noon |
| | 25 | BROOKLINE | Noon |
| February | 1 | ARLINGTON | Noon |
| | 8 | NEWTON | Noon |
| | 15 | MEDFORD | Noon |
| | 18 | WALTHAM | 2 p.m. |
| | 22 | CAMBRIDGE LATIN | Noon |
| | 27 | RINDGE | 1 p.m. |

27

# Track Team

1—Mark Brown, Kevin Carney, Edward McNabb, John Evans, Paul DiMasi, Joe DiVito
2—Coach Richard Hegarty, William Barron, Stephen Irwin, Joe DiMartino, Joseph Giusti, David Durnan, William Duddy, Leonard Portanova, Stephen DiGiacomo, Coach Joseph Hrubi
3—David Shields, Michael McDonough, Carl Dawkins, John Doherty, Louis Favuzza

December

14 QUINCY
21 NATICK
28 ARLINGTON

January

11 NORTHEASTERN INVITATION MEET at Boston Barden
18 BELMONT
25 NEEDHAM

February

1 STATE MEET, Boston Garden
8 NORTH QUINCY
15 WATERTOWN

April

21 EVERETT vs. Somerville (Novice 100), Dilboy Field
28 MALDEN vs. Somerville (Novice 220), Dilboy Field

May

5 REVERE vs. Somerville (Novice 440), Dilboy Field
12 MEDFORD vs. Somerville (Novice 880), Dilboy Field
19 CHELSEA vs. Somerville (Novice Relay 440), Dilboy
26 Class Meet at Dilboy Field

CROSS COUNTRY LETTERMEN

Stephen Marino
Michael Madsen
Leonard Portanova
Joseph Mingle

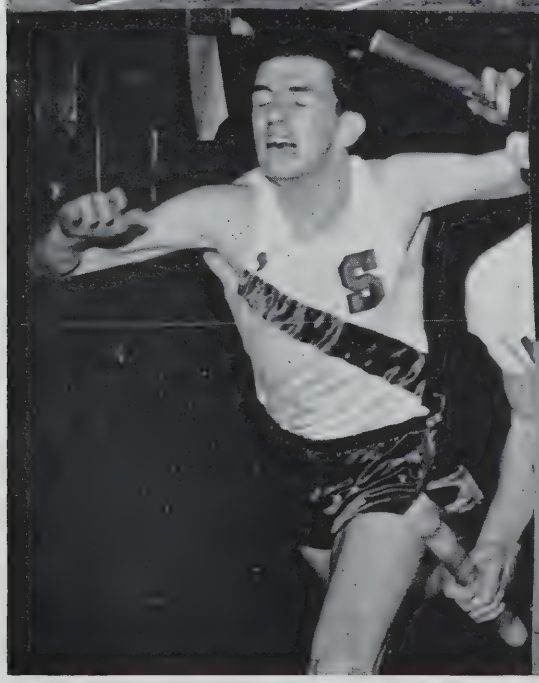


Ed McNabb

Carl Dawkins

Ed McNabb

# Girls' Basketball

1—Frances Lo Russo (24).
2—Aleta Talbot (22), Frances Dukeshire (14), Diane Turner (12), Ginny Cutting (3), Judy Atkins (10), Gerry Magno (23), Diane Stephens (30), Cherie Harris (4), Donna Green (32), Lorraine Mazzoni (21).

# G. A. A. Awards

1—Frances LoRusso, Lorraine Mazzone, Frances Dukeshire, Ginny Cutting, Aleta Talbot, Kathleen Kelley, Cecilia Parise
2—Susanne Albano, Diane Stephens, Sandra Albani, Elizabeth Hannigan, Cherie Harris, Leslie Collins

# G. A. A. Seniors and Executive Board

1—Sandra Clough, Phyllis Mancini, Carol Fugarazzo, Cecilia Parise, Mary DiDomenica, Frances LaRusso, Elizabeth Hannigan, Kathleen Kelley, Madonna Murphy, Carol Cunningham
2—Donna Hope, Emily Pitcher, Cheryl Ross, Anne Caulombe, Rose Gentile, Frances Camelio, Concetta Romano, Karen Lawrence, Joanne Bain, Frances Dukeshire, Lorraine Mazzone
3—Sandra Pappas, Joyce Bennett, Donna Datterton, Judith Marshil, Kathleen Flannery, Elenor Szabunka, Reenie Thornton, Judi Quimby, Frances Williams, Eileen Rooney, Estelle Grasso, Ellen Tolstuk, Barbara Wertz, Bonna Walsh, Elaine Polito

1—Sandra Clough, Manager, Bowling; Carol Fugarazzo, Secretary; Mary DiDomenico, President; Frances LaRusso, Vice-President; Cecilia Parise, Treasurer; Elizabeth Hannigan, Student Council Representative
2—Kathleen Kelley, Phyllis Mancini, Captain Badminton; Madonna Murphy, Carol Cunningham, President, Bowling League; Frances Dukeshire, Captain, Swimming League; Lorraine Mazzone

# Band

Majorettes 1—Sandra Pappas co-captain, Roberta Davidson captain, Kathleen Kelly co-captain
2—Barbara Ricci, Margaret Corbet, Lorraine Cessario, Beverly Bain, Joanne Bain, Norma Lellus
3—Lawrence Reidy, George Smith, John Oxly, Daniel Tyrone, Anthony Tedesco, Michael Edelstein, Charles Shubow, Diane Stephens, John Norton, Carl Bertoliano, John Ray, Donald Gravell, Ralph Januchi, Ed Jones, James Frederico, Cliff McRay, Walter Bennett
4—Charley Phillips, Kenneth Nissenbaum, Kevin Kelly, John Maxner Walter Bennett, Patrick O'Brien
5—Gilbert Morea, Joseph Marcello, Richard White, Robert Goodrich, Joseph Zullo, Frank Marcello
6—Harry Bates, Alan Keith, John Stringos, Domenic DeGeovannio

# Cheerleaders

1—Emily DeSimone, Evelyn Olsen, Christine Tenori, Elaine Randolph.
2—Margaret Serpa, Mary McCullough, Susan Carroll, Joanie DiJulia, Karen Melnyck, Judy Parker.

# Radiator Staff

1—Norma Lelless, Sheila Brackett, Judy Parker, Linda Grossman, Peggy Errico, Diana Phillips, Linda DiBona
2—Marinella Nannini, Dorothy Franzini, Benjamin Levy, Nancy Wiswall, Linda Wright
3—Richard Halverson, Manuel Cabral, Allan Howe, Bob Allan, William Mantzoukas, James Silva, Michael Kupferman

Linda Grossman Richard Halverson William McPhail

# Teen Citizens Association

1—Mary DiDomenico, Judith Trigledas, Frances DiSarcina, Robert Venuti, Kathleen Albro, Carol Ferrari, Emily DeSimone, Agnes Provenzano, Norma Lelless, Kerry Moynihan
2—Charles Shubou, Nancy Dischino, Nancy Marcotti, Sandra Albani, Susanne Albano, Joanne Kashishian, Joyce Lima, Carol Puccini, Karen Melnyk, Josephine Domenici, Evelyn Olsen, Andrew D'Agostino,
3—Rosemarie Palange, Eileen Rooney, Sandra Pappas, Benjamin Levy, Barry Hartnett, Bruce Shlager, Vivian Vaccaro, Diana Phillips, Madonna Murphy

# Student Patrol

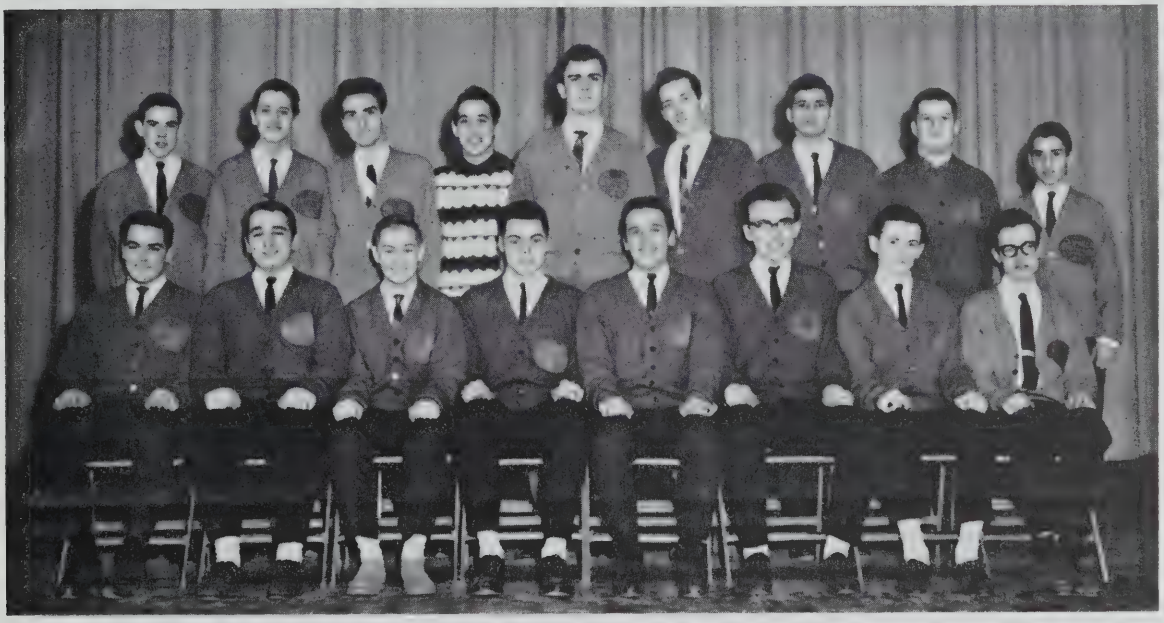

1—Robert Souza, David Gilberto, Captain; Paul Moscardini, Chief; Louis Favuzza, Assistant Chief; Raymond Vellucci, Peter Hutchinson, Captain; Kevin Whealan, Ronald Manzi
2—Wyndell Roland, Bruce Pingree, Ivan Masa, John Mancini, William Smith, Donald King, Robert Pettinelli, Donald Armstrong, John Anastor

# Radio Club

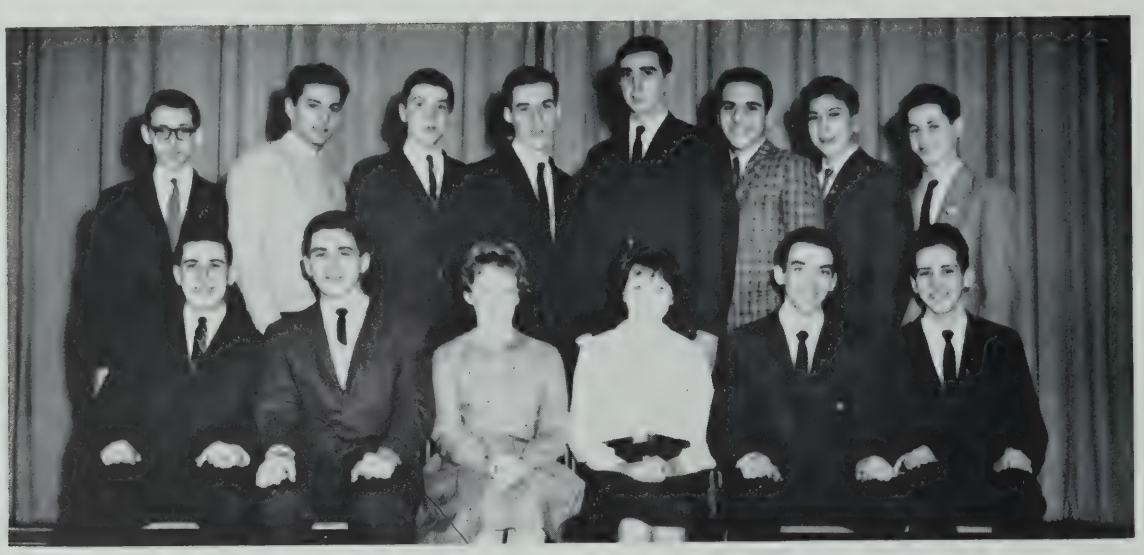

1—Michael Kupferman, William Chapman, Nancy Wiswall, Anne Pasquina, William Maloney, Douglas Rowsell
2—Richard Innes, Anthony Cortese, Leland Howard, Gerard Cavanaugh, Paul Valente, Dennis Sullivan, Frederick Rackmel, Charles Sciappa

# Future Teachers Club

1—Elizabeth Hannigan, Roberta Fecas, Kathleen Stalikas, Valerie Kappos, Priscilla Clark, Barbara Wertz, Norma Sutton, Ellen Tolstuk
2—Mae Edgar, Sandra Pappas, Student Council Representative; Kathleen Kelly, Recording Secretary; Eileen Rooney, Vice-President; Judy Trigledas, President; Emily DeSimone, Vice-President; Madonna Murphy, Corresponding Secretary; Robert Cronin, Treasurer; Josephine Domenici, Vivian Vaccaro
3—Phyllis Mancini, Ines Amodeo, Kerry Moynihan, Marsha Tryznadel, Joanne Baine, Carol Puccini, Karen Melnyk, Rosemarie Palange, Eunice McGeehan, Miriam Maderosian, Janice Tribou
4—William Slater, Frances Thompson, Jon Saunders, Salvatore Sillari, Russell Figueira, Vincent Camelio, Larry Jackson, Earl Cole, Henry Fardello

# German Club

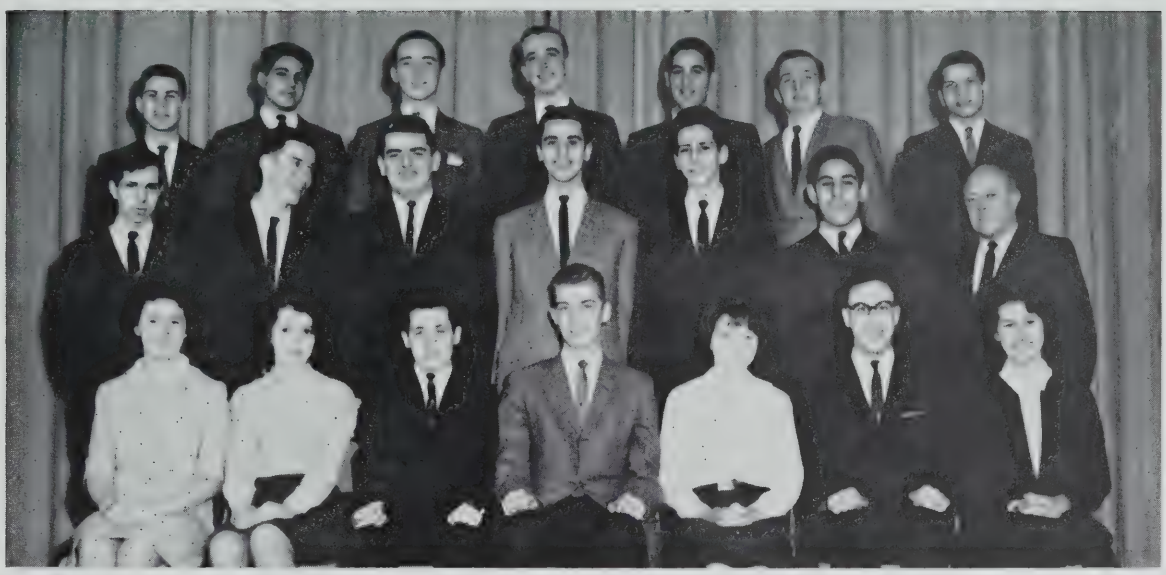

1—Dianne Clark, Susan Orlando, Secretary; John Marenna, Russell Figueira, President; Anne Pasquina, Vice-President; Benjamin Levy, Student Council Representative; Florence Warnock
2—Peter Orlando, Gerard Cavanaugh, Barry Hartnett, Manual Cabral, Douglas Rowsell, John DeMarco, Mr. Holmes, Advisor
3—Robert Venuti, Salvatore Moccia, Francis Thompson, Jon Saunders, Michael Levy, Richard Halverson, James Silva

# Junior Red Cross

1—Nancy Donahue, Frances Camelio, Mary DiDomenico, Marie Rosato, President; Joyce Pagliuca, Patricia Doherty, Jean Bellone
2—Patricia Kelly, Eunice McGeehan, Robert Lodico, Manuel Cabrla, Salvatore Sillari, David Reilly, Frank Gormley, Mary Bryant, Maureen Meehan, Anne Heafey

# Players' Club

1—Frances Goduti, Priscilla Clark, Paul Moscardini, Sharon Hughes, Recording Secretary; Carol McIntyre; Vice-President; Kathie Wiggett, President; Cathy Roche, Treasurer; Richard Halverson, Student Council Representative; Angela Cappello, Florence Sgroi

2—Patricia Smith, Joan Donovan, Helen Satkwich, Judy Medugno, Sina Dinjian, Lucille Paroonagian, Nancy Wiswall, Sandy Vivolo, Marie Parziale, Cheryl Hudson, Betty Lucca, Jeanne O'Brien, Maria Buccelli

3—Richard Misenor, David Brown, David Gilberti, Donald Tims, William Smith, Arthur Clifford, Kevin Murphy, John Themios, Larry Jackson, John Anastas

# Key Club

1—Alexander DiMille, David Mabel, David Riley, Michael Kupferman, Vincent Camelio, Robert Venuti, Barry Hartnett

2—Edward Coughlin, James Silva, Stephen Costa, Russell Figueira, Manuel Cabral, Emil Goduti, John Marenna

3—Ronald DiPerna, Jon Saunders, Robert Culverhouse, Richard Lecesse, Francis Fantasia, Francis Thompson

# Italian Club

1—Mary Toscano, Connie Sarmatzis, Josephine Cecere, Marinella Nannini, President; Sal Trapani, Vice-President; Marie Ciano, Secretary; Sammy Giurleo, Treasurer; Maria Tortora
2—Mr. Louis DeAngelis, Fausta DeLorenzo, Teresa Paparo, Peter Baldassari, Anthony Covino, Daniel Spinosa, Francis Leland, Anna Accetta
3—Ettore Lombardo, Frank Torino, Michael Pace, Donald King, Ivo Masci, Joseph Tortora and Robert Regolino

# Art Club

1—Frank Spada, Carol Lobovich, Norma Lelless, Joyce Wells, Marcia Blake, Patricia Kelly, Philip Vaccaro
2—George Stavrinos, Maria Buccelli, Betty Lucca, Mildred Syring, Paula Powell, Jacqueline Pike, Maureen Knight, Sandra Webb, James Puliafico

# S. H. S. Glee Club

1—Frank Corso, George Gapalis, Stephen Makredes, Francis Torino; piano, John Sheehan; Claire Eovine, Irene Kalyonides, Bruce Shlager; Nancy Thompson, Eileen Rooney, Sheila Brackett, Elaine Polito, Sandra Hildreth, Mary Balboni, Kathleen Wiggett
2—Desmond Howe, Francis Leland, Joseph Capobianco, Stephen Agneta, Manuel Rei, Robert Alvarez, Kathleen Kelley, Joanne Bain, Karen Lawrence, Irene Barney, Venera Passamonte, Kerry Moynihan, Joan Miller
3—Louis Favuzza, William Mantzoukas, Robert Allan, Barry Hartnett, Paul Lembo, Kevin Kelley, Evelyn Olson, Elena Ardolino, Norma Lelless, Joyce Bennett, Margo Spinos, Donna Hope, Marie DeCrosta
4—Paul Bombara, Robert Belhumer, Charles Wilder, Paul Valente, Richard Lepore, Francis Maniglia, Paul Grassia, Roberta Davidson, Karen Melnyk, Sandra Pappas, Paulette Ciampi, Claire Carabello, Diane Robbins, Judith Thompson
5—Edward Hunt, Ronald Blakney, Anthony Bruno, Thomas Petersen, Arthur Stuart, Kevin Estee, Paul Kelley, Helen Speed, Felicia Costanzo, Patricia Meyerhoff, Christine Lee, Lorinda Camarano, Donna Allen, Ann Smith
6—Richard Elisio, William Slater, Joseph Fontes, Herbert Dukeshire, David Bingham, Francis Gormley, William Billings, Paula Hawley, Sina Dinjian, Grace Dempsey, Elise Breen, Ida Kotell, Roberta Castor, Annette DeCarlo
7—Rosemary Mehalovich, Stephanie Marchio, Evelyn Ashley, Ann Bates, Deborah Ford, Anne Heafey, Mary Morgan, Mary Kelly, Diane Aquilino, Mary McCullough, Lois McCrensky, Linda Blackhall, Mary Murphy, Mary Cascio
8—Marsha Troznadel, Judith Parker, Jacqueline Rando, Elizabeth Conrod, Mary Toacano, Marlene O'Connor

# Boys' Glee Club

1—John Doherty, Frank Torino, Elise Breen, pianist; Donald DiChappari, pianist; Peter Baldassari, Stephen Macredes, Cyrus Richard, Secretary
2—Charles Schiappa, Manuel Rei, Joseph Capabranio, Francis Leland, Desmond Haine, Leo Gronovich, George Gagalis
3—Kevin Kelley, Paul Lembo, Barry Harnelt, Louis Fanuzza, Paul Bombara, Frank Corso
4—Robert Allan, Frank Maniglia, Richard LePare, Paul Valente, Charles Wilder, Robert Belhumer, Lawrence Walker
5—Paul Kelley, Kevin Estee, Arthur Stuart, President; Thomas Peterson, Anthony Bruno, Ronald Blakney, Edward Hunt
6—William Billings, Frank Gormley, John Sheehan, Herbert Dukeshire, Joseph Fontes, William Slater, Richard Elesco
7—David Brown, Richard Ladico, Charles Hawley, John Lessard, Paul DiMasi, Salberio Giurleo, Michael Pace
8—Robert Culverhouse, Richard Preston, Joseph DiSarcina, Richard Rappoli, Larry Jackson
9—Thomas Maher, Daniel Leahy, Joseph Wilwerth, Robert Daley

# S. H. S. Glee Club

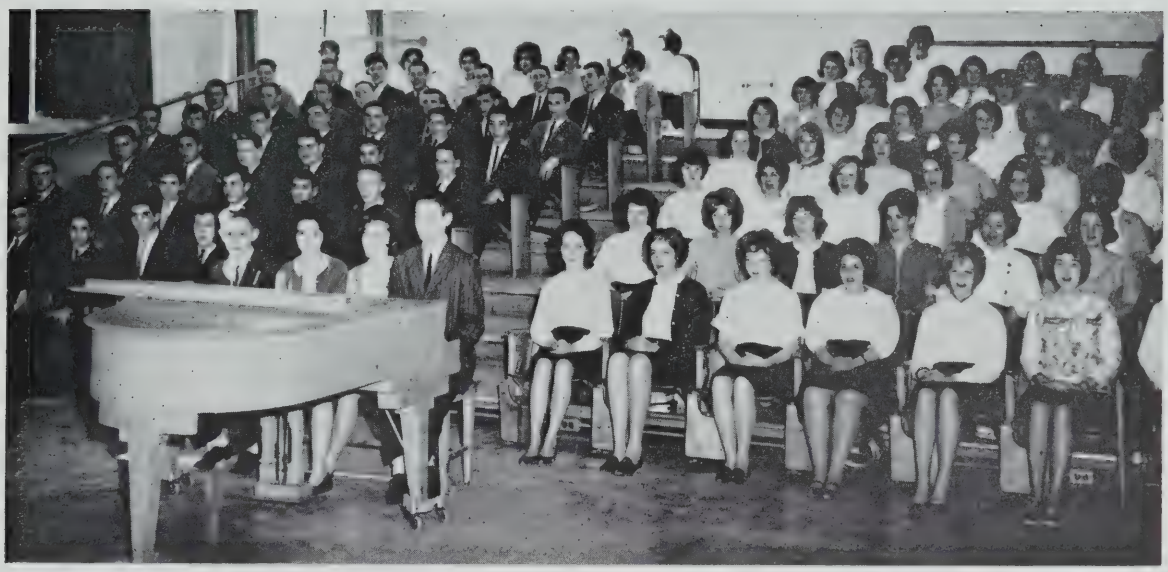

# Girls' Glee Club

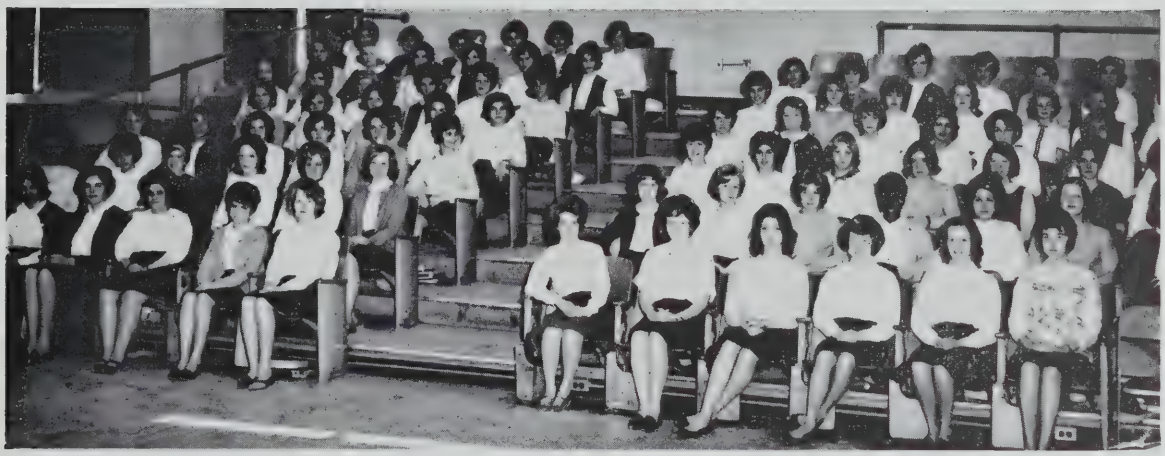

1—Jane Smith, Phyllis Mancini, Eileen Rooney, Elaine Polito, Mary Morgan, Kathleen Wiggett, Lorinda Camavano, Librarian; Sheila Brackett, Secretary; Sandra Pappas, Senior Vice-President; Kathleen Kelley, President; Roberta Davidson, Treasurer; Mary Balboni, Assistant Secretary

2—Sina Dinjian, Angela Cappello, Ida Kotell, Nancy Thompson, Sandra Hildreth, Norma Lelless, Karen Lawrence, Madonna Murphy, Joanne Bain, Donna Hope, Margo Spinos, Kerry Moynihan, Joan Miller

3—Norma Sutton, Linda Grossman, Emily Pitcher, Mae Edgar, Carol Ferrari, Vivian Vacarro, Evelyn Olson, Elena Ardolino, Karen Melnyk, Anne Heafey, Marsha Troznadel, Irene Barney, Venera Passamonte

4—Joyce Bennett, Ann Jones, Roberta Fecas, Jean DeSousa, Rosalie Mamone, Felicia Costanzo, Helen Speed, Donna Allen, Aleta Talbot, Linda Atherton, Judith Parker, Adele Hynes

5—Claire Carabello, Irene Kalyonides, Jacqueline Rando, Claire Eovine, Roberta Castor, Joan DiPinto, Marie DeCrosta, Lois McCrensky, Marcia Blake, Linda Blackall, Mary McCullough, Patricia Meyerhoff, Diane Aquilino

6—Joan Donovan, Marietta Conrad, Susan Burns, Marilyn McWeeny, Linda Simpson, Rosemary Mehalovich, Stephanie Marchio, Marie Medaglia, Judith Thompson, Diane Robbins, Judy Ferguson, Evelyn Ashey, Deborah Ford

7—Laura Sonis, Gayle McIntosh, Mary Jones, Ann Smith, Paulette Ciampi, Annette DeCarlo, Elizabeth Conrad

# Organizing Committee of French Club

1—Kathleen Samsuri, Nancy Walker, Roberta Ficas
2—Sandra Hildreth, Eugent Piacentine, Dorothy Franzini
3—Patrick Annese, Ronald Silvestri, Carol Puccini

# Youth Recreation Chorus

1—Estelle Grasso, Assistant Secretary; Paul Grassia, President; Cyrus Richard, Secretary; Irene Kaloyanides, Vice-President; Linda Driscoll, Paula Hawley
2—Sina Dinjan, Lucy Paroonagian, Grace Healey, Mary Chandler, Doris Robson, Marie Parziale, Virginia Meli
3—Ida Kotell, Janice Maltacea, Loretta Traniello, Rosalie Mamone, Jeanne Cushing, Leslie Collins, Dianne Souza
4—Beverly Bain, Marie Ciano, Geraldine Magno, Judy O'Brien, Judy Atkins, Linda Campbell, Florence Sgroi
5—Joanne Paul, Anthoula Anagnostou, Linda Shea, Maureen Thornton, Karen Letendre, Elizabeth Hannigan
6—Jacqualine Rando, Florence Warnocle, Janet Magnuson, Martha Quick, Dorothy Smith, Cathalene Scolaro
7—Peter Baldusari, George Gagalis, Frank Corso, Stephen MaKredes, Tony Fraso, Paul Lembo, Anthony Covina
8—John Raboin, Stephen Agnet, Leland Howard, Michael Edlestein, Frank Torino, John Sheehan, Bruce Shlager

# A Cappella Choir

1—Lorrie Camerano, Sheila Brackett, Sandra Pappas, Kathleen Kelley, Roberta Davidson, Mary Balboni
2—Sandra Hildreth, Joanne Bain, Karen Lawrence, Donna Hope, Margo Spinos, Venera Passamente, Irent Barney
3—Evelyn Olsen, Elena Ardolino, Karen Melnyk, Anne Heafey, Elaine Polito, Mary Morgan
4—Marie DaCrosta, Carol Ferrari, Donna Allen, Joan DiPinto, Mary Toscano
5—Claire Eovine, Claire Carabello, Irene Kaloyanides, Jackie Rando
6—Arthur Stuart, Paul Kelley, Stephen Makredes, Barry Hartnett, Cyrus Richard, Paul Grassia, Frank Torino
7—Anthony Bruno, Joseph Fontes, Kevin Kelley, Herbert Dukeshire, John Raboin

# Library Assistants

Aurelia DiGiacomo, Linda Bailey, Elaine DiPiro, Celeste Laltangi, Diane Stephans, Catherine Bohler, Mary Bryant, Anna Romano, Joanne Bain, Sharon Fiorentino, Sandra Vivolo

# Senior Proctors

1—Elaine Randolph, Irene Barney, Valerie Kappos, Priscilla Clark, Annette Deilellis, Janet Perperean, Venera Passamonte
2—Carole McIntyre, Maureen Meehan, Kathleen Pennington, Norma Lelless, Mary Shea, Anne Heafey, Helen O'Connell, Kathleen Wall
3—Elinor Gzaburka, James Durnan, Russell Figueria, Arthur Stuart, David Crosby, John Fusaai, Shirley Daley

**STAGE CREW**

**FOR YEARBOOK PICTURES**

1—Eugene Smith, Donald Armstrong, Paul Moscardini
2—David Gilberti, Raymond Vellucci, Ronald Manzi

# Student Council

1—Linda Grossman, Mary DiDomenico, Sandra Pappas, Emily Pitcher, JoAnne Pratt, Barbara Ricci, Joyce Weene, Carole McIntyre
2—Elena Ardolino, Kerry Moynihan, Evelyn Olson, Corresponding Secretary; Barry Hartnett, President; Vincent Camelio, Vice-President; Norma Lelless, Recording Secretary; Robert Lodico, Treasurer; Kathleen Kelley, Nancy Walker, JoAnne Bain
3—Vivian Vacarro, Frances DiSarcina, Carol Lobovich, Karen Melnyk, Carol Puccini, Elizabeth Palange, Carol Ferrari, Pauline Wordell, Annete DeVellis, Celeste Lattanzi, Nancy Donahue
4—Robert Cronin, Peter Kakos, Thomas Petersen, Salvatore Sillari, Louis Favuzza, Russell Figueira, Manuel Cabral, William Mantzoukas, William Slater

1—Patricia Donahue, Elena Ardolino, Kerry Moynihan, Sandra Pappas, Emily Pitcher, Mary DiDominico, Nancy Marcotti, Linda Driscoll, Joyce Weene, Carol McIntyre, Linda Grossman Joanne Bain, Joanne Pratt
2—Linda Blackall, Lois McCrensky, Barbara Paineri, Evelyn Olson, Barry Hartnett, Norma Lelless, Robert Lodico, Vincent Camelio, Kathleen Kelley, Nancy Walker, Aleta Talbot, Mary McCullough
3—Gerard Cavanaugh, Paul DiMasi, Vivian Vaccaro, Frances DiSarcina, Carol Lobovich, Karen Meynyk, Carol Puccini, Sandra Albani, Elizabeth Hannigan, Rosemarie Palange, Carol Ferrari, Margaret Serpa, Annette DeVellis, Celeste Lattanzi, Nancy Donahue, Marcia Blake, Elaine Serpa, Barbara Ricci, Robert Cronin, Miss Frances Accorto, Advisor
4—Richard Rappoli, Joseph DiSarcina, William Mantzukas, Peter Kakos, Benjamin Levy, Richard Lepore, Russell Figueira, Thomas Petersen, Salvatore Sillari, Louis Faruzza, Manual Cabral, Allan Howe, Richard Halverson, William Slater, Ronald Blakney

# Portia Debating Society

1—Kathleen Albro, Janet Perperian, Patricia Donahue, Joyce Weene, Treasurer; Agnes Provenzano, Secretary; Nancy Donahue, Vice-President; Annette DeVellis, President; Barbara Pacific, Judy Parker, Linda Grossman
2—Kathy Scolaro, Janis Dydzulis, Ellen Tolstuk, Linda Notaro, Frances Williams, Joyce Bennett, Carol Cunningham, Maureen Meehan, Elinor Szabunka, Victoria Elliott,
3—Ann Marie DeBueriis, Rosalie Macone, Ida Kotell, Marie Ruggiero, Claudette Collins, Dale Triber, Marjorie Luchans, Patricia Meyerhoff, Catherine Simone

# Senior Bank Treasurers

1—Carol Ferrari, Barbara Meehan, Nancy Thompson, Janis Dydzulis, Donna Walsh, Emily Pitcher, Kathleen Kelley, Mary Jane Morgan, Catherine Roche
2—Cecilia Parise, Joan Garibotto, Frances DiSarcina, Jean DeVelis, Cheryl Shine, Mae Edgar, Susan Iappini, Madelyn McKenna, Virginia Burns
3—Miriam Marderosian, Judith Quimby, Donna Batterton, Donna Watts, Nancy Sabella, Eileen Rooney, Mary Bryant, Rose Gentile, Carol Ann Nugent

# Senior Bank Corps

1—Ann Coulombe, Concetta Romano, Emily Pitcher, Earl Cole, Cecelia Parise, Lucille Orlando, Sandra Lohnes, Susan Wackrow
2—Mary DiDomenico, Joan Garibotto, Norma Sutton, Joanne Pratt, Adele Hynes, Kathleen Wiggett, Frances Camelio, Rose Gentile, Carol Ann Nugent
3—Donna Watts, Elaine Van Steensburg, Carol Salisbury, Louise Mamwey, Esther Repoza, Judith Marshall, Frances DiSarcina, Carol Ferrari, Janet Veloza

The High School Bank is especially proud of the "esprit de corps" which distinguishes those pupils who have been privileged to become members of the Bank Corps. In the process of their training, as they handle the record-keeping of the accounts of the whole School Savings System of the city, they are required to adhere to strict standards in work and general deportment. They are expected to accept and carry out all the responsibilities placed upon them by the nature of the work involved in such a manner that they bring credit to themselves and to the Bank for its proper functioning. Every member of the Bank Corps is made to feel that he must reflect the best that is in him at all times because he must carry on by his work and attitude the tradition of confidence and integrity which the School Bank has established.

# Science Fair Winners

1—Elaine Serpa, Leland Howard, Kerry Moynihan
2—Robert Ferrari, Robert Santoro, William Chapman, Charles Sciappa, William Meehen

# First Drawing of the National Honor

1—Vivian Vacarro, Ronald DiPerna, Janis Dydyulis, Joyce Weene, Vincent Camelio, Diana Philips
2—Kathleen Albro, Pauline Wordell, Carol Puccini, Emily DeSimone, Donna Watts, Beverly Bendekgey, Eileen Ronney, Nancy Thompson, Anne Pasquina, Nancy Donahue
3—Dorothy Franzini, Robert Santoro, Jon Saunders, Francis Thompson, Rose Gentile

# College Boards — 700 Plus

1—Joyce Weene, Kathleen Albro, Ronald DiPerna, Diana Philips, Eileen Rooney
2—Stephen Costa, David Mabel, Vincent Camelio, John Saunders, Allan Keith, Francis Thompson, William Chapman, Robert Venuti

# Second Drawing of National Honor

1—Linda Grossman, Lucy DiNitto, Kerry Moynihan, Annette DeVellis, Kathleen Wiggett, Mary DiDomenico, Frances DiSarcina
2—Linda DiBona, Janet Perperian, Judith Parker, Joan Garibotto, Joyce Lima, Sandra Hildreth, Evelyn Olson, Judith Trigledas, Christine Tenore, Maureen Meehan, Frances Williams, Linda Fidalgo, Robertta Elliott, Robert Fecas, Kathleen Stalikas, Josephine Domenici, Agnes Provenzano
3—Richard Cabral, Robert Venuti, Alan Keith, Walter Corbett, William Chapman, John Lim, Robert Francini, Earl Cole, James Silva

# - ODE -

WORDS AND MUSIC
BY
JOANNE BAIN AND
KATHLEEN KELLEY

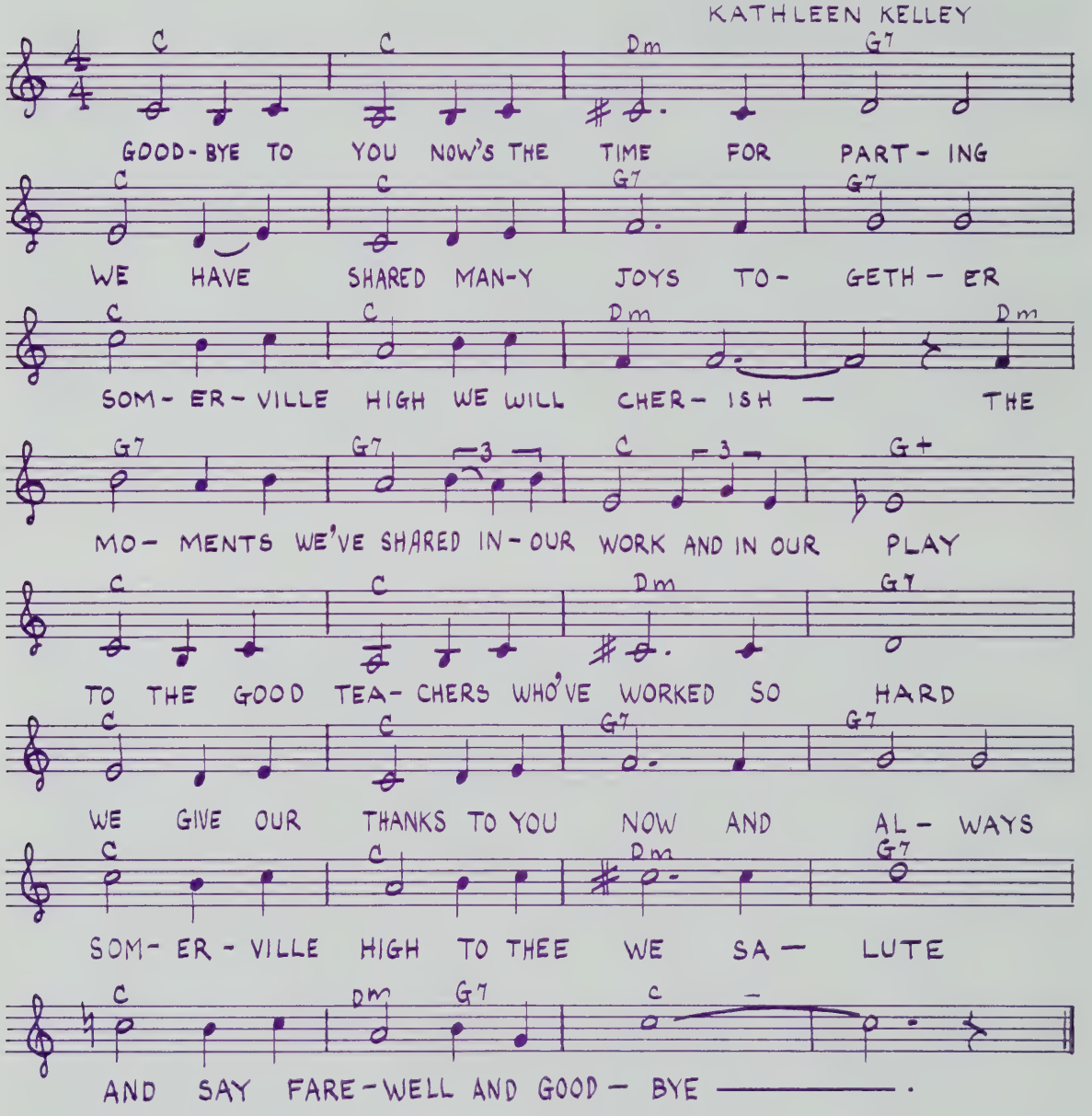

# *Class Officers*

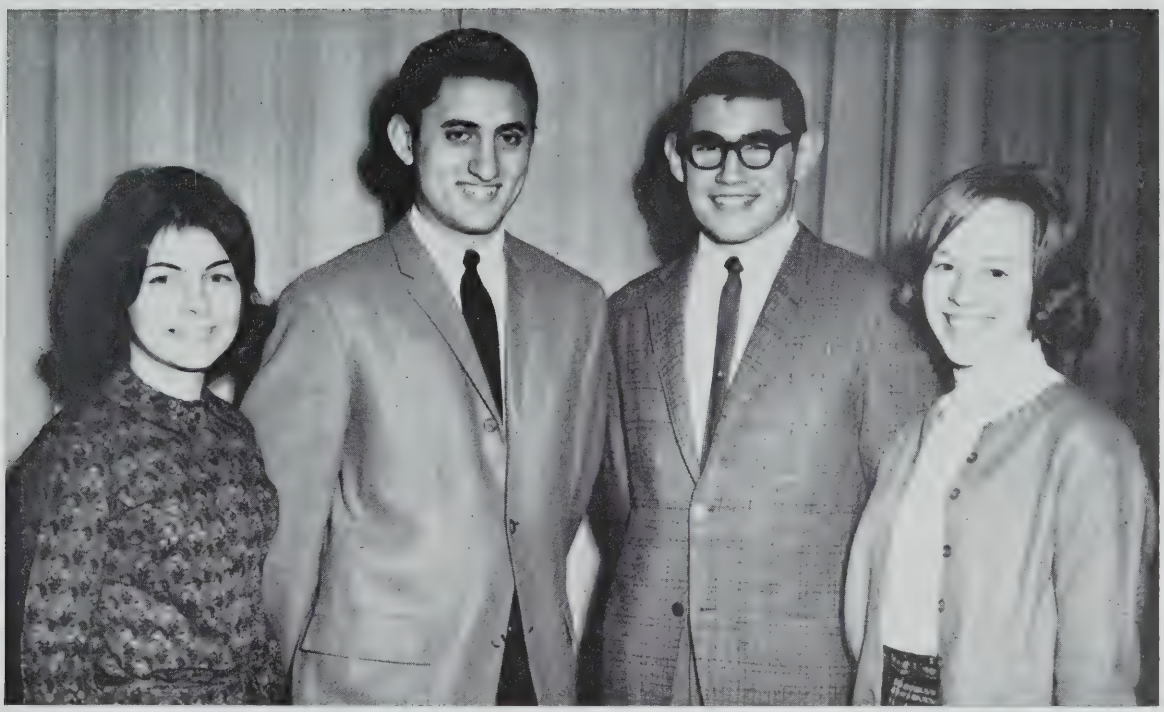

Nancy Walker
Secretary

William Mantzoukas
Treasurer

Peter Kakos
President

Norma Lelless
Vice-President

# Class Day Committee

Left to right: Robert Lodico, Frances DiScarcina, Mary DiDomenico, Annette DeVellis, Vincent Camelio

# Senior Prom Committee

Left to right: Barbara Meehan, Arthur Stuart, Joseph Fontes, Donna Hope, Vivian Vacarr

# Class Poem

The years were long as we lived them through,
Now our school days are gone, perhaps in rue;
We'll always remember the good and the bad,
And never forget the lessons we've had.
Now we must face the world of tomorrow,
To some of us joy, to some of us sorrow;
Maybe some day we shall realize,
Our teachers were helping us to be wise.
Responsibility is a task in life,
That must be faced in its daily strife;
If we had known how much this meant,
Our time more wisely had been spent.
A new world awaits you and me,
The doors now open for us to see;
I wish you luck in all you do
And pray to God for His blessings, too.

—Donna C. Grover

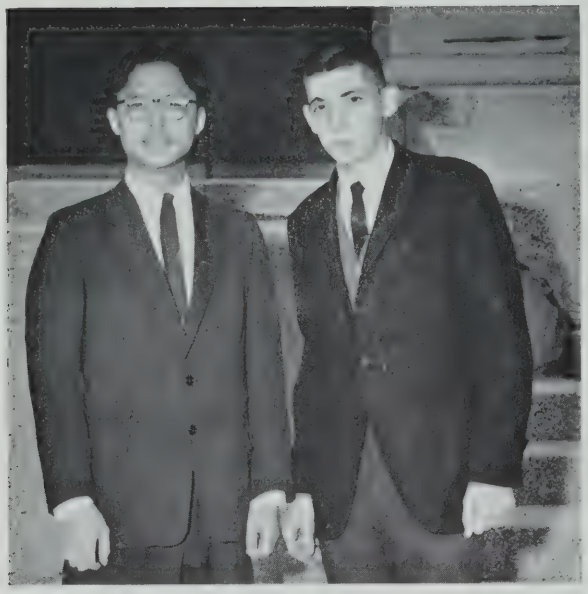

John Lim. Robert Santoro

**BOYS' STATE**

Mr. Giroux, Francis Thompson, Dr. Donahue

**AWARD DAY**

# Girls' Glee Club

1—Diane Azzolino, President; Betty Francis, Vice-President; Helen Speed, Secretary; Mary McCullough, Treasurer; Linda Blackall, Librarian; Christine Lee, Jacqueline Pike, Sina Dinjian
2—Claire Carabello, Irene Kaloyanides, Florence Warnock, Paula Powell, Jean Smith, Sandra Craft, Dena Cook
3—Doris Robson, Cheryl Wray, Paula Hawley, Virginia Meli, Roberta Castor, Elizabeth Conrod, Susan Brachanow
4—Donna Allen, Ann DiRusso, Joan DiPinto, Linda Parsons, Lorrie Camerano, Linda Driscoll
5—Linda Atherton, Helen Gleenon, Marjorie Pitcher, Gayle MacIntosh, Elizabeth Singletary, Martha Barrow, Ida Kotell
6—Donna DiPirro, Mary Carpenito, Lois McCrensky, Martha Quirk, Nancy Trask, Donna Ellis, Nancy Mabardy
7—Felicia Costanza, Diane Blaggie, Jeanine MacMullin, Dale Triber, Diane Aquilino, Sandra Perry, Frances Tenaglia

# Sophomore Reporters

1—Richard Courtney, Carol Gauss, Mary DePasquale, Barbara Pacific, John Pirroni, Nicolas Tenaglia
2—Roberta Castar, Maria Buccelli, Andrew D'Agostino, Carol Varnerin, Martha Quirk, Jenine MacMulen, Ben Levy
3—Janet Romano, Elizabeth Harrington, Dale Triber, Donald McGoldrick, Donna Green, Freida O'Malley

# Junior Reporters

1—James Dickson, Karen Letendre, Jeanette Vannell, Lorraine Cesario, Joanna Naterelli, Elaine Palvribo, Agnes Provenzano
2—Nancy Donahue, Carol Ferrari, Elizabeth Killoren, Manual Cabral, Estelle Grasso, Joanne Nardelli, David Brown, Robert Bowen

*Remember When?*

# *Honor Guard*

(WHEN WE WERE JUNIORS)

1—Judy Fritz, Jean DeVelis, Carol Ferrari, Celeste Lattanzi, Karen Melnyk, Emily DeSimone, Marie Rosato, Stephanie Mitaras, Anne Coulombe, Sandra Hildreth, Annette DeVellis, Vivian Vaccaro, Nancy Thompson, Kathleen Wiggett, Priscilla Clark, Carole McIntyre

2—Phyllis McLellan, Mary George, Miriam Marderosian, Janet Bain, Lorraine Cesario, Valerie Kappos, Nancy Donahue, Janis Dydzulis, Sheila Brackett, Linda Grossman, Rose Gentile, Joyce Bennett, Kathleen Kelley, Kerry Moynihan, Ines Amodeo, Patricia Young

3—Lee Fecas, Janice Tribou, Ellen Tolstuk, Christine Tenore, Sandra Pappas, Sandra Webb, Donna Plaza, Frances Camelio, Pauline Wordell, Sandra Szczepanski, Kathleen Sansuri, Agnes Provenzano, Joan Miller, Norma Richardson, Janice Balestrier

4—John Filosi, Francis Cavagnaro, Ed McNabb, Richard Lepore, Cliff Gillis, Thomas Petersen, Joseph DeLuca, Charles Hewley, Jack Marshall, Robert Piccolo

**FOOTBALL LETTERMEN FOR THE 1963-1964 SEASON**

Captain Peter Kakos
Captain Thomas Petersen
Captain Ronald Amenkowicz
Manager James Martin
Thomas Aylward
Fred Barnard
George Bellefontaine
Ronald Blakney
Edward Cullen
James Drinkwater
James Durnan
Robert Ferrone
Richard Greenwood
Robert Hamwey
William Leonard
Richard Lepore
Mario Loiacomo
Frank Maniglia
Edward Marshall
Robert McInnis
Edward McNabb
Joseph Mochi
Albert Pondelli
James Roderick
Carl Stauffeur
Anthony Spartos
Ralph Tucker

Left to right: Annette De Vellis, Vivian Vaccaro, Robert Lodico, Rose Marie Palange.

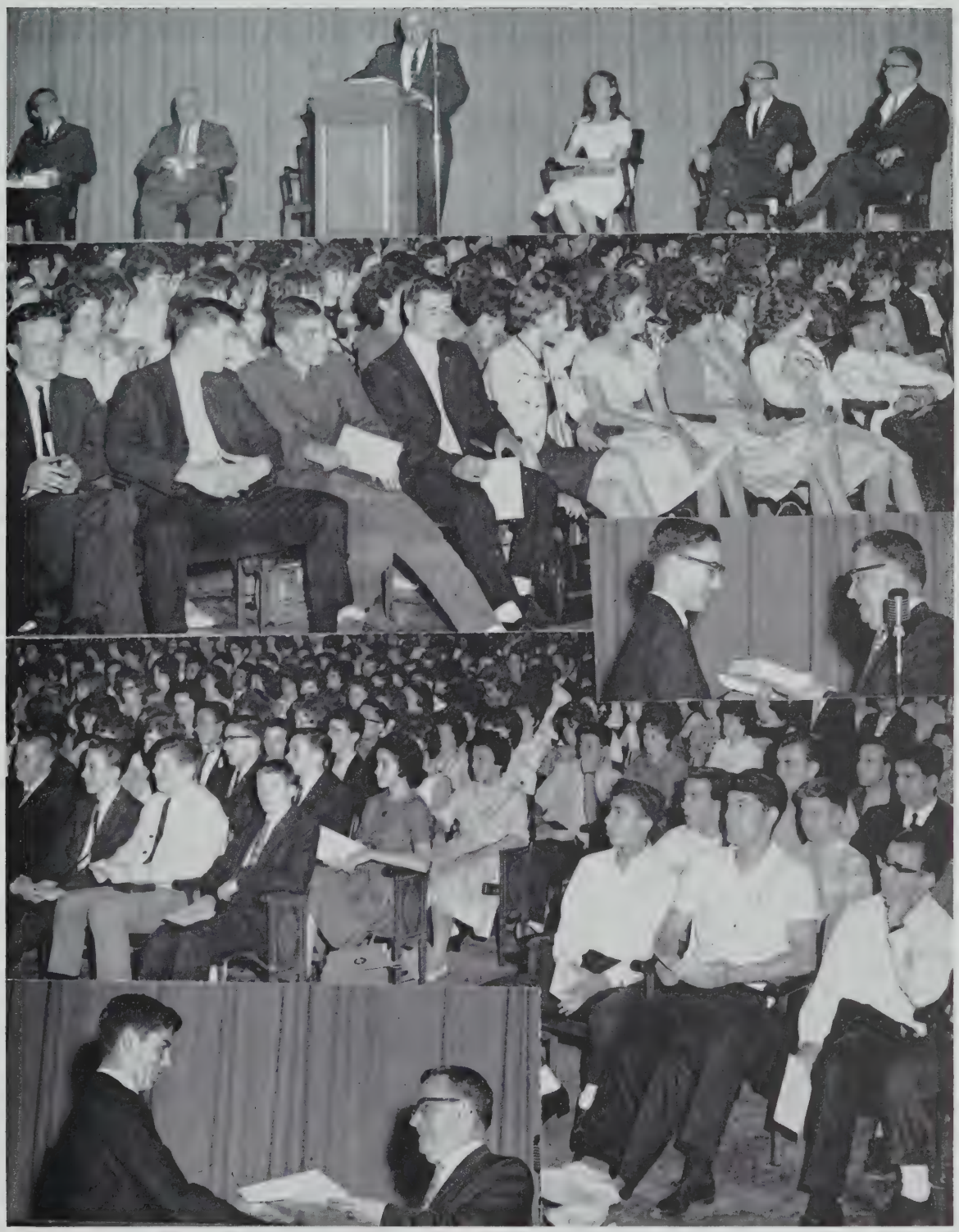

Inserts: Benjamin Levy, upper right; Allan Howe, lower left.

*Awards Assembly*

# Senior Class History

As timid and amazed sophomores, we began our brilliant careers in Somerville High School. After a very short time, our class adjusted to the new school and eagerly participated in its numerous activities and various athletics, without neglecting our studies. The class deserved commendation for its excellent representation on the Maximum Credit and Credit lists.

Brimming over with school spirit, banners, and confetti we cheered proudly for S.H.S. at the first football game in September, 1961. Among the classmates who showed their fine athletic ability during the season were Tom Petersen and Pete Kakos. When the Music Department held its annual Talent Night and Concert, many talented sophomores highlighted the programs.

Soon it was election time and we elected to serve on the Sophomore Executive Board: Mary DiDomenico, Annette DeVellis, Barbara Ricci, and Robert Lodico.

'64 SOPHOMORE EXECUTIVE BOARD

Robert Lodico, Barbara Ricci, Mary DiDomenico, Annette DeVellis

In June, we departed for a well-earned vacation, hoping to return with renewed determination to prove loyal supporters of "HONOR AND PROGRESS".

Time marches on! A year older and wiser, we hope, through the magic process of supply and demand plus the kind consent of our instructors we became juniors. In order to maintain the lofty standards set by preceding classes, it became necessary for us to elect class officers. Our chosen representatives were: President, Robert Lodico; Vice-President, Annette DeVellis; Secretary, Vivian Vaccaro; and Treasurer, Rosemarie Palange.

The athletic teams of that year could trace their measure of success directly to the junior athletes and equally hard-working cheerleaders. Our football team fought hard and deserve praise for their sense of fair play, cooperation, and stamina even in the face of defeat. We quote as a tribute to them, "For when the one Great Scorer comes to mark against your name, He writes not that you won or lost, but how well you played the game."

Somerville retaliated in the basketball season by securing itself a firm place in the Tech Tourney with a total of 65% of its games won. A trip to the Boston Garden really topped off an active season. For some reason Hockey and Track seemed to share the title of "forgotten sports" during our Junior year, but commanded more attention from us as Seniors.

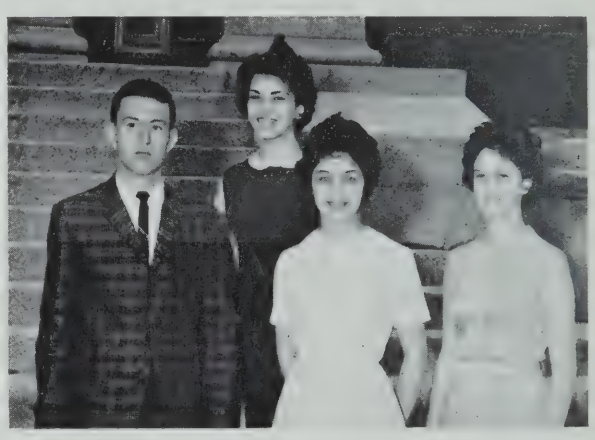

'64 JUNIOR CLASS OFFICERS

1—Robert Lodico, President; Annette DeVellis, Vice-President; Vivian Vaccaro, Secretary

2—Rosemarie Palange, Treasurer

Proud classmates congratulated Francis Thompson, who received the Harvard Book Award given to the most outstanding boy in the junior class. The student council composed of representatives from various clubs, and the class officers dedicated to improving high school life attended their annual conference at Masconomet Re-

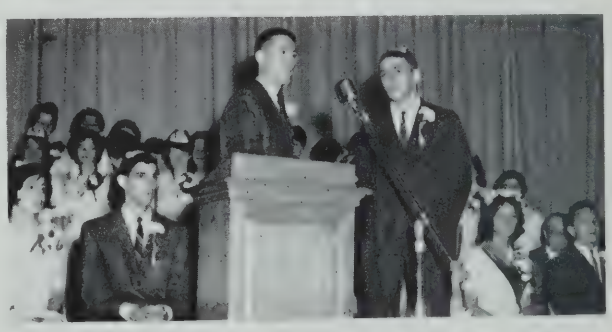

Junior Class President receiving class colors from the President of the Class of '63

gional High School where groups from nearby towns discussed ways in which the Council might better serve the school. We took a step in the right direction by electing the able leadership of Barry Hartnett, Vinnie Camelio,

Norma Lelless, Evelyn Olson, and Robert Lodico as officers for the coming year.

Our class again dominated the cast for the senior production, "Lock, Stock and Lipstick" starring Kathleen Wiggett. This proved a great success in raising funds for the Harriet M. Bell Scholarship presented by the Players' Club to a deserving graduate.

As February 14th drew near, "Prom" became the secret password throughout the junior corridors. About to experience a totally new, exciting event, the girls treated themselves to a special visit to the beauty salon and donned yards of silk chiffon and bunny furs while boys spent every spare moment preparing the family car for its debut. Norma Lelless, Joanne Pratt, Barbara Meehan, Vinnie Camelio, and Sal Sillari, the Junior Night Committee, purchased last minute materials to decorate the Gym for the gala affair. During this magnificent evening Paul Kelley and Roberta Davidson were crowned King and Queen to preside over "Moon River".

Twenty-three members of our Junior class were elected to the National Honor Society in the first drawing.

JUNIOR DANCE COMMITTEE

1—Barbara Meehan, Joanne Pratt, Norma Lelless
2—Robert Lodico, Vivian Vaccaro, Rosemarie Palange, Annette DeVellis, Sal Sillari

Weary from the rigid program, we ended our junior year in a blaze of glory celebrating with mammoth banquets the success of our many endeavors, and looking forward to the zenith of our career. At last the story of the Class of 1964 had reached its climax with the year we had all been waiting for. Amid whirlwinds of events and memories, the time flew even faster than before. The football team suffered a sorry season. However, on Thanksgiving Day, the Red and Blue upset a powerful Waltham squad due to the inspiration of our fine Co-captains Ron Amenkowicz, Pete Kakos, and Tom Petersen with a final score of 12-6. Sorry to say that our Hockey team also suffered a losing season with only one victory but all was not lost for S.H.S. Captain Ed Lupi was named to the second All-Star Hockey Team. In summing up our basketball season Somerville had a well-balanced, good-shooting team and very capable Captain Tom Petersen. Due to fine skill and ability Somerville once again qualified for the Tech Tourney for the 22nd year.

Our class was grateful to the Student Patrol and Chief Ray Vellucci for conscientiously trying to preserve law and order throughout the school.

Early in 1964 Kathleen Albro was selected by the members of the Teen Citizens' Administration to be Somerville High's candidate in the Mayoralty contest. Emily DeSimone and Carol Ferrari nominated and seconded her at a rally attended by the three Somerville

Paul Kelley Roberta Davidson
'64 Junior Prom King and Queen

high schools. However, in spite of a thrilling campaign, the candidate from St. Clement's High was elected.

Many of our seniors received great benefit from the excellent driver-education program sponsored by the high school. It went far beyond merely teaching how to manipulate an automobile by stressing the importance of responsible drivers who could then become good citizens if they practiced the class instruction in daily life.

As time marched on we elected our senior officers: Peter Kakos, president; Norma Lelless, vice-president; Nancy Walker, secretary; and Bill Mantzoukas, treasurer. Next in the way of elections came the Senior Prom and Class Day Committees. Chosen by their fellow students to serve on the Senior Night Committee were: Vivian Vaccaro, chairman; Donna Hope, Barbara Meehan, Arthur Stuart, and Joseph Fontes. Selected to be on the Class Day Committee were Vincent Camelio, chairman; Annette DeVellis, Mary DiDomenico, Frances DiSarcina, and Robert Lodico.

On May 22nd came the Senior Prom, and the entire class was in ready expectation of that "dream night," the one they would always remember, the one that would pass away all to soon as indeed it did. The next ten days passed by in rapid succession leaving but a few pleasant memories of Class Day and all its splendor. Finally on June 1st, we reached Graduation, the solemn occasion which brought us to the close of a memorable era. The end was marked with our diplomas, symbols of our own "HONOR AND PROGRESS."

We cannot express fully our sincere gratitude and appreciation for the education and experience given to us in the past three years. Yes, it was all worth it!!

—Nancy Walker, Secretary

# *Sponsors*

JEWELER

**MR. FRANK FOWLER**
27 School Street
Boston, Mass.

CAPS AND GOWNS

**E. F. P. BURNS, INC.**
100 Summer Street
Boston, Mass.

PHOTOGRAPHER

**J. E. PURDY CO., INC.**
367 Boylston Street
Boston, Mass.

ENGRAVER

**DONOVAN & SULLIVAN**
270 Congress Street
Boston, Mass.

SENIOR NIGHT FAVORS

**MR. EDGAR EBELING**
**LEAVENS & COMPANY**
Attleboro, Mass.

COVERS AND BINDING

**ROBERT BURLEN & SONS**
**Bookbinders**
301 Congress Street
Boston, Mass.

BANKS

**SOMERVILLE NATIONAL BANK**
15 Bow Street — Union Square
403 Highland Avenue — Davis Square
125 Broadway

**MIDDLESEX COUNTY NATIONAL BANK**
406 Highland Avenue
Somerville, Mass.

**SOMERVILLE SAVINGS BANK**
57 Union Square
Somerville, Mass.

PRINTER

**THE CITY PRESS, INC.**
440 Somerville Avenue
Somerville, Mass.

# A TELEPHONE JOB OFFERS BOTH CAREER AND SOCIAL SATISFACTION

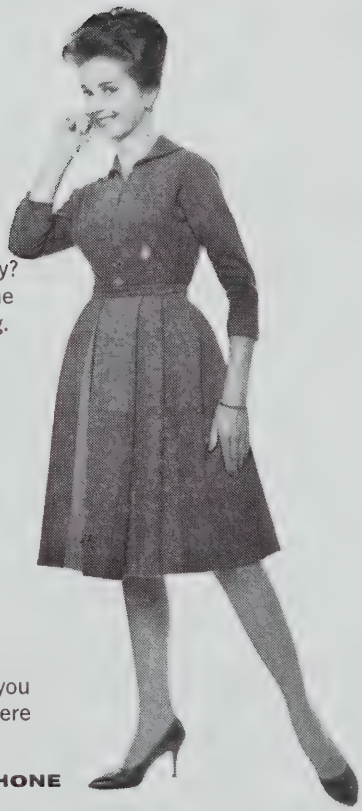

**WITHOUT BREAKING STRIDE,**

why not graduate from high school to the Telephone Company? You'll love the friendly young people who'll work with you, and the many social activities that make your work so pleasant and rewarding.

**OPPORTUNITY IS EXCELLENT**

and your ability will be recognized. Your starting salary should climb with regular increases. And, of course, Company benefits, security, and regular advancement are well-known reasons why working for the Telephone Company is so attractive to graduates.

**TELEPHONE JOBS ARE IMPORTANT,**

vital to the effective communications of the community, the nation, and the world. When you take your place as a respected member of the telephone community, we'll train you, on full salary, even without previous job experience.

Why not come and see our employment interviewer soon . . . before you graduate? Ask your Guidance Counselor to tell you when and where to apply.

**NEW ENGLAND TELEPHONE**

# SOMERVILLE HIGH SCHOOL

## *Graduating with Honor*

KATHLEEN ALBRO
BEVERLY BENDEKGEY
SHEILA BRACKETT
MANUAL CABRAL
EARLE COLE
EMILY DeSIMONE
LINDA DiBONA
RONALD DiPERNA
JOSEPHINE DOMENICI
NANCY DONAHUE
JANIS DYDZULIS
ROBERT FRANCINI
DOROTHY FRANZINI
ROSE GENTILE
MARY GEORGE
PAUL GORDON
ADELE HYNES
ALAN KETIH
JOHN LIM
STEPHEN MARINO
KERRY MOYNIHAN
DIANA PHILLIPS
AGNES PROVENZANO
CAROL PUCCINI
ROBERT SANTORO
JON SAUNDERS
FRANCIS THOMPSON
NANCY THOMPSON
DONNA WATTS
JOYCE WEENE
PAULINE WORDELL

# HONOR AND PROGRESS